

# POLICE REMEMBRANCE DAY 2016 AND ROLL OF HONOUR 1886-2016



THE ROYAL NEW ZEALAND POLICE COLLEGE  
29 SEPTEMBER 2016





## **The story behind the Police Remembrance Day Pin**

The Police Remembrance Day Pin was developed by New Zealand Police and the Police Association, who have been working together to raise the profile of Police Remembrance Day in the hearts and minds of police staff and the general public nationwide.

Now lost to us, the Huia bird's tail plumage is something rare and special. To wear it is considered by Māori to be a great honour. By incorporating the Police chevron into the Huia tail feather, the design of the pin symbolises the honouring of someone special, now lost to the Police.

Police staff throughout New Zealand take part in Police Remembrance Day by wearing the pin to honour the memory of those police officers slain while carrying out their police duties.

Any donations towards the pin will go to the Police Families Charitable Trust for the families of New Zealand police officers who have been slain while carrying out their police duties.

**Huia e! Huia tangata kotahi. He tōtara kua hinga.  
The feather of the huia, for someone special. One dearly departed.**

# **The New Zealand, Australian and South Pacific Region Police Remembrance Day Service & Roll of Honour 1886 - 2016**

**Held at The Royal New Zealand Police College on  
Thursday 29 September 2016**

**Front cover artwork:**

Painting by F H Ching, from the cover of "The Huia Song" by  
Mrs Olive Mona Shakespeare, published in Petone in 1932.  
The artwork is supplied by the Musical Heritage New Zealand Trust.



# New Zealand Police

## Roll of Honour 1886-2016

### New Zealand Police Officers and Traffic Officers Slain On Duty

The New Zealand Police Roll of Honour bears the names of 32 Police and Traffic Officers who have been slain on duty. These officers' names are at the centre of Remembrance Day as we remember and acknowledge their ultimate sacrifice.

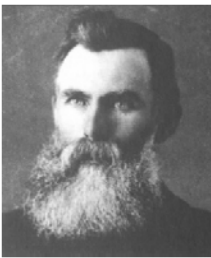

**Constable Neil McLEOD**

Constable No 91

Died: 30 July 1890

Age: 44

Shot dead while aboard the steamer *Minnie Casey* at Mangawhare Wharf (near Dargaville).



**Sergeant John Patrick Hackett McGUIRE**

Sergeant No 674

Died: 14 April 1910

Age: 42

Shot at Palmerston North on 10 April 1910 and later died in Palmerston North Hospital.



**Constable John DOYLE**

Constable No 963

Died: 5 February 1913

Age: 35

Assaulted at Shannon on 1 February 1913 and later died in Palmerston North Hospital.



**Constable Vivian DUDDING**

Constable No 2030

Died: 6 October 1919

Age: 32

Shot while attending a domestic dispute at Brook St, Wellington, and later died in Wellington Hospital.

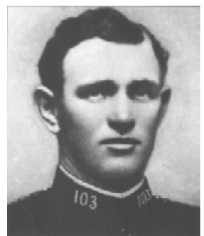

**Constable James DORGAN**

Constable No 1764

Died: 27 August 1921

Age: 37

Shot dead at Timaru while attending a shop burglary.



**Constable Thomas HEEPS**

Constable No 1582

Died: 21 October 1934

Age: 50

Shot near Morrinsville on 20 October 1934 and later died in Waikato Hospital.





**Constable James BUTLER**

Constable No 3204

Died: 2 January 1938

Age: 29

Attacked and beaten while trying to control an offender in the Dunedin Police cells and died in hospital eight days later.



**Constable Frederick William JORDAN**

Constable No 3526

Died: 8 October 1941

Age: 26

Shot dead at Koiterangi (near Hokitika) while attempting to seize firearms.

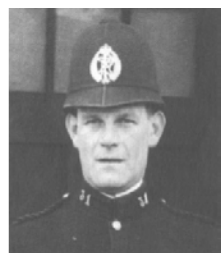

**Constable Percy Campbell TULLOCH**

Constable No 3039

Died: 8 October 1941

Age: 35

Shot dead at Koiterangi (near Hokitika) while attempting to seize firearms.

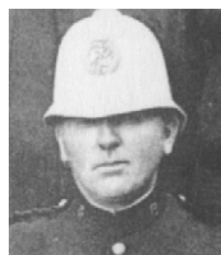

**Sergeant William COOPER**

Sergeant No 2209

Died: 8 October 1941

Age: 43

Shot dead at Koiterangi (near Hokitika) while attempting to seize firearms.

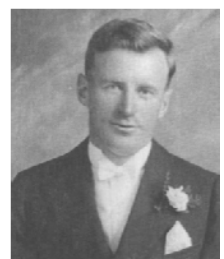

**Constable Edward Mark BEST**

Constable No 2364

Died: 11 October 1941

Age: 42

Shot while attempting to seize firearms and later died in Westland Hospital.



**Traffic Officer John KEHOE**

Traffic Officer No 36

Died: 31 January 1949

Age: 24

Shot dead near Whakatane after stopping a speeding vehicle.



**Sergeant William Shore HUGHES**

Sergeant No 2691

Died: 27 May 1951

Age: 48

Shot dead at Otaki while attending an armed incident.





**Constable Louis Hekenui BIDOIS**

Constable No 4633

Died: 24 May 1955

Age: 56

Attacked and beaten while trying to control two offenders at Te Whaiti on 7 May 1949. Sustained severe brain damage and died five years later.



**Detective Sergeant Neville Wilson POWER, QPM**

Detective Sergeant No 2839

Died: 6 January 1963

Age: 25

Shot dead at Bethell's Road, Waitakere, while attending an armed incident.



**Detective Inspector Wallace CHALMERS, QPM**

Detective Inspector

Died: 6 January 1963

Age: 46

Shot dead at Bethell's Road, Waitakere, while attending an armed incident.



**Constable James Thomas RICHARDSON**

Constable No 4321

Died: 3 February 1963

Age: 24

Shot dead at Lower Hutt while attending a domestic dispute.



**Constable Bryan Leslie SCHULTZ**

Constable No 3809

Died: 3 February 1963

Age: 21

Shot dead at Lower Hutt while attending a domestic dispute.



**Constable Donald Richard STOKES**

Constable No 4699

Died: 15 August 1966

Age: 23

Injured in the cells at Dunedin Central Police Station and later died in Dunedin Hospital.



**Detective Constable Ronald Bernard HILL**

Constable No 5260

Died: 25 May 1969

Age: 22

Drunk and unlicensed driver in an unwarranted and unregistered car smashed into his police vehicle in Palmerston North, killing him instantly.







**Sergeant Gilbert Peter ARCUS**

Sergeant No 2950

Died: 4 February 1970

Age: 44

Fell while attempting to take a person into custody and later died in Tauranga Hospital.



**Constable Peter William MURPHY**

Constable No 5052

Died: 25 September 1976

Age: 21

Shot while attending a sports goods shop burglary at Invercargill and later died in Southland Hospital.



**Traffic Officer Barry Yorston GIBSON**

Traffic Officer No 1395

Died: 13 June 1977

Age: 32

Assaulted at New Plymouth on 6 June 1977 and later died in Taranaki Base Hospital.



**Traffic Officer Robin Jamieson DUDDING, GM**

Traffic Officer No 1351

Died: 7 April 1986

Age: 44

Kidnapped at Lake Rotoiti and later shot dead near Rotorua.



**Senior Constable Peter Morris UMBERS, GM**

Senior Constable No 4601

Died: 27 May 1990

Age: 35

Fatally injured near Ranfurly, Central Otago, after stopping a robbery suspect.



**Sergeant Stewart Graeme GUTHRIE, GC**

Sergeant No 5024

Died: 13 November 1990

Age: 41

Shot dead at Aramoana, near Dunedin, during an attempt to arrest a multiple murderer.



**Constable Glenn Arthur McKIBBIN**

Constable No D717

Died: 21 April 1996

Age: 25

Shot in the Hastings suburb of Flaxmere during a routine traffic stop and died on the way to hospital.





**Constable Lester Murray STRETCH**

Constable No G083

Died: 26 May 1999

Age: 38

Fatally injured at Mangakino, Bay of Plenty, while attempting to arrest a suspected burglar.



**Detective Constable Duncan John TAYLOR, NZBM**

Detective Constable No F272

Died: 5 July 2002

Age: 39

Shot dead at Rongotea, near Feilding, while attempting to stop a person regarding a property offence.



**Sergeant Derek Michael WOOTTON**

Sergeant No G092

Died: 11 July 2008

Age: 52

Struck by a vehicle and fatally injured at Titahi Bay, near Wellington, while deploying road spikes.



**Sergeant Don WILKINSON**

Sergeant No I417

Died: 11 September 2008

Age: 46

Shot dead at Mangere, near Auckland, while undertaking a covert operation.



**Senior Constable Leonard SNEE**

Senior Constable No 5766

Died: 7 May 2009

Age: 53

Shot dead at Napier while carrying out a search warrant.





# New Zealand Police employees who have died as a result of their Police duties 1886-2016

Each year on Remembrance Day we remember the former employees who have died as a result of their duties. Their service and commitment to the New Zealand Police is remembered and honoured.



## **Constable Henry PORTER**

Constable No 183

Died: 21 June 1887

Age: 41

Drowned while doing night rounds in Port Chalmers.



## **Constable Cornelius O'SHEA**

Constable No 249

Died: 16 November 1887

Age: 32

Died from an illness contracted on duty.



## **Constable James COTTER**

Constable No 302

Died: 4 July 1890

Age: 34

Died from an illness contracted on duty.



## **Constable James ROBINSON**

Constable No 407

Died: 13 November 1891

Age: 33

Died from a head injury sustained on duty.



## **Constable George Harrison BROOKING**

Constable No 500

Died: 20 May 1896

Age: 40

Died from an illness contracted on duty.



## **Constable Thomas WARD**

Constable No 430

Died: 21 August 1896

Age: 54

Died when he fell from a train in Lyttelton.





**Sergeant Florence O'DONOVAN**

Constable No 293

Died: 16 April 1897

Age: Unknown

Drowned while rescuing citizens from floods in Napier.



**Constable Alfred John STEPHENSON**

Constable No 543

Died: 16 April 1897

Age: 33

Drowned while rescuing citizens from floods in Napier.



**Constable Michael James MITCHELL**

Constable No 819

Died: 31 January 1898

Age: 26

Died from an illness contracted on duty.



**Constable Luke Brewer McDONNELL**

Constable No 208

Died: 29 June 1901

Age: 47

Died from an illness contracted on duty.



**Sergeant Archibald McPHEE**

Constable No 625

Died: 20 January 1910

Age: 43

Died from an illness contracted on duty.



**Constable Denis MAHONEY**

Constable No 916

Died: 29 March 1914

Age: 41

Died while attending a fire at an Upper Hutt store.



**Constable Hercules SPENCE**

Constable No 2107

Died: 18 July 1919

Age: 25

Collapsed and died from heart failure after subduing a violently struggling prisoner.



**Constable Adam George BEGG**

Constable No 2766

Died: 23 February 1926

Age: 27

Died after being struck by a passing train in the Parnell Tunnel while searching for an escaped prisoner.

**Constable Henry HENDERSON**

Constable No 980

Died: 1 July 1932

Age: 56

Died from injuries received when the bike he was riding was hit by a taxi.

**Constable James SHIELDS**

Constable No 2461

Died: 25 October 1933

Age: 36

Died from injuries received when the vehicle he was a passenger in was struck by the Rotorua to Auckland express.

**Constable Patrick Joseph O'GORMAN**

Constable No 2198

Died: 21 May 1935

Age: 38

Died after being struck by a taxi as he stepped onto the road to stop a truck.

**Constable Charles Hayward WILLIAMS**

Constable No 3167

Died: 13 August 1935

Age: 31

Drowned in the Waikato River attempting to rescue a woman. He was posthumously honoured by the Royal Humane Society of New Zealand.

**Constable John Albert ELSTONE**

Constable No 2149

Died: 3 March 1936

Age: 45

Died of injuries received in a motorbike crash near Paihia.

**Constable William John WATT**

Constable No 3151

Died: 10 August 1939

Age: 40

Died as a result of injuries received in a motor vehicle crash at Elephant Hill Creek, South Canterbury.



**Constable Norman Trerise DAVIS**

Constable No 3290

Died: 26 August 1939

Age: 32

Died from injuries received when he fell from a moving tramcar.

**Constable Richard BYRNE**

Constable No 3234

Died: 2 April 1940

Age: 27

Died as a result of injuries received in a motor vehicle crash in Napier.

**Constable Neils Godley French BERNTSEN**

Constable No 3478

Died: 9 February 1941

Age: 25

Drowned while guarding a wreck at Castlecliff, Whanganui.

**Constable Cecil Edgar ORR**

Constable No 2894

Died: 24 February 1942

Age: 38

Struck by a train in the Parnell rail tunnel while searching for a lost diamond ring.

**Constable Andrew James CUMMINGS**

Constable No 3263

Died: 26 April 1946

Age: 34

Died as a result of a crash in a police car in which he was a passenger in Western Springs, Auckland.

**Detective Sergeant Robin Pittman THOMPSON**

Detective Sergeant No 3798

Died: 4 May 1973

Age: 32

Died as a result of injuries received in a motor vehicle crash in the Manawatu Gorge.

**Constable Peter Alan HART**

Constable No 5881 & 7448P

Died: 9 March 1974

Age: 34

Died from injuries received when helping a member of the public whose car had broken down. He was killed when another vehicle crashed into the rear of the stationary vehicle.





**Constable Alan Robert LIDDELL**

Constable No 5073

Died: 26 February 1976

Age: 22

Drowned in the Grey River while helping to recreate a crime scene.



**Constable Gregory Donald ROWE**

Constable No 4284

Died: 1 April 1978

Age: 23

Died as a result of injuries when the *Lady Elizabeth II* Police launch was rescuing a yacht in heavy seas. His body was never recovered.



**Constable Peter Robert HERITAGE**

Constable No 3978

Died: 11 May 1983

Age: 30

Died as a result of injuries received in a motor vehicle crash in Ashburton.



**Constable Graeme Stuart WACKROW**

Constable No 7926

Died: 25 March 1984

Age: 25

Died as result of injuries received in a motor vehicle crash south of Dannevirke.

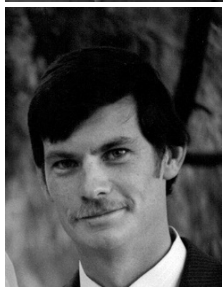

**Constable Glenn Andrews HUGHES**

Constable No 5724

Died: 2 July 1986

Age: 29

Drowned when Police launch *Lady Elizabeth II* sank in heavy seas off Barrett's Reef at the entrance to Wellington harbour. His body was never recovered.



**Senior Sergeant Philip William WARD**

Senior Sergeant No 1552

Died: 2 July 1986

Age: 39

Drowned when Police launch *Lady Elizabeth II* sank in heavy seas off Barrett's Reef at the entrance to Wellington harbour.



**Detective Anthony Raymond HARROD**

Detective No 5757

Died: 17 December 1990

Age: 43

Died as a result of falling from a helicopter while conducting a cannabis recovery operation.







**Sergeant Lindsay Eion GRANT**

Sergeant No 1395

Died: 26 November 1993

Age: 40

Died when the Police helicopter *Eagle* collided with a fixed wing aircraft over the Auckland motorway.



**Constable Alastair Alan SAMPSON**

Constable No C448

Died: 26 November 1993

Age: 27

Died when the Police helicopter *Eagle* collided with a fixed wing aircraft over the Auckland motorway.



**Glenn William PHILLIPS**

Employee No GPC546

Died: 7 March 2000

Age: 33

Died in a helicopter crash on Mt Karioi near Raglan en route to test radio repeater stations.



**Senior Constable Philip Anthony WIPATENE**

Senior No Constable F097

Died: 15 July 2004

Age: 55

Died as a result of injuries sustained in a motor vehicle crash on the Oakura Bridge.



**Detective Travis Brent HUGHES**

Detective No D190

Died: 29 January 2005

Age: 37

Died when a Cessna 172 aircraft crashed in the Gibbston Valley during a routine cannabis reconnaissance mission.



**Pamela Maree BRIEN**

Employee No PBK030

Died: 22 February 2011

Age: 54

Died when Christchurch's CTV building collapsed in the 6.3 Canterbury earthquake.



# Serving employees who have died in the past year

Each year on Remembrance Day we remember the serving employees who have died during the past 12 months. Their service and commitment to the New Zealand Police is remembered and honoured.



Inspector Garth **BRYAN**  
(PNHQ Wellington)  
*Years of Service: 1985 - 2016*

~~~~~



Tim Greville **CLARK**  
(Waitematā)  
*Years of Service: 1973 - 2016*

~~~~~



Constable John Keith  
**CONNOLLY**  
(Pukekohe)  
*Years of Service: 2004 - 2016*

~~~~~



Constable Damian  
Richards **GRAVES**  
(Levin)  
*Years of Service: 1996 - 2016*

~~~~~



Carl Patrick **KENNEDY**  
(RNZPC)  
*Years of Service: 2005 - 2016*

~~~~~



Senior Constable Norman  
Charles **McINTOSH**  
(Ngaruawahia)  
*Years of Service: 1976 - 2016*

~~~~~



Constable Garry Allan  
**MELVILLE**  
(Orewa)  
*Years of Service: 2008 - 2015*

~~~~~



Patricia Anne  
**MITCHELL**  
(Henderson)  
*Years of Service: 1978 - 2016*

~~~~~



Geraldine Mary  
**PHILLIPS-BALL**  
(Auckland)  
*Years of Service: 2006 - 2015*

~~~~~







Senior Sergeant Richard  
James **RYAN**  
(Christchurch Central)  
*Years of Service: 2001 - 2016*  
~~~~~



Sergeant Barry James  
**WOON**  
(Tauranga)  
*Years of Service: 1985 - 2016*  
~~~~~



# Former employees who have died in the past year

Each year on Remembrance Day we remember the former employees who have died during the past 12 months. Their service and commitment to the New Zealand Police is remembered and honoured.

Constable Algie Norton **AIONO**  
(Counties Manukau DHQ)  
*Years of Service: 1976 - 2000*  
~~~~~

Senior Constable William Wilson **ALLAN**  
(Hawera)  
*Years of Service: 1958 - 1985*  
~~~~~

Constable Ronald Edward **ANDREWARTHA**  
(Stratford)  
*Years of Service: 1962 - 1976*  
~~~~~

Senior Constable Kenneth Ian **ARMISHAW**  
(Auckland Central)  
*Years of Service: 1969 - 1991*  
~~~~~

Constable Wayne **ARMSTRONG**  
(Blenheim)  
*Years of Service: 1977 - 1991*  
~~~~~

Graham Thomas **BATES**  
(Hamilton)  
*Years of Service: 1986 - 2000*  
~~~~~

Senior Constable Carlene Joan **BEATTIE**  
(New Plymouth)  
*Years of Service: 1998 - 2014*  
~~~~~

Detective Constable John Campbell **BEST**  
(Auckland Central)  
*Years of Service: 1965 - 1975*  
~~~~~

Sergeant Roger McKenzie **BETHWAITE**  
(PNHQ)  
*Years of Service: 1948 - 1986*  
~~~~~

Detective Superintendent William Wakefield  
**BISHOP**  
(PNHQ)  
*Years of Service: 1972 - 2006*  
~~~~~

Detective Sergeant Rodney Peter **BRUCE**  
(Christchurch Central)  
*Years of Service: 1969 - 2003*  
~~~~~

Senior Constable William Stuart **BUCHANAN**  
(Waikouaiti)  
*Years of Service: 1963 - 1991*  
~~~~~

Graham Victor **BUTTERWORTH**  
(Wellington)  
*Years of Service: 1977 - 1986 and 1992 - 1994*  
~~~~~

Constable Bruce Charles **CHANDLER**  
(Reefton)  
*Years of Service: 1978 - 1995*  
~~~~~

Senior Constable Creighton John **CHESNUTT**  
(Coromandel)  
*Years of Service: 1955 - 1985*  
~~~~~

Cadet Eric Rex **COLLINS**  
(Trentham Training Camp)  
*Years of Service: 1959*  
~~~~~



Marion Anne **CONDON**  
(PNHQ)  
*Years of Service: 1995 - 1998*  
~~~~~

Constable Douglas James **CROFT**  
(Papanui)  
*Years of Service: 1985 - 1999*  
~~~~~

Detective Sergeant George Thomas **DAWSON**  
(Nelson)  
*Years of Service: 1954 - 1985*  
~~~~~

Constable James Harold **DUTTON**  
(Takapuna)  
*Years of Service: 1958 - 1964*  
~~~~~

Constable John Emmet **EDWARDS**  
(Auckland)  
*Years of Service: 1968 - 1971*  
~~~~~

Sergeant William David **EDWARDS**  
(Hamilton)  
*Years of Service: 1966 - 1986*  
~~~~~

Senior Sergeant Anthony James **ELLIS**  
(Southern Communications)  
*Years of Service: 1971 - 2011*  
~~~~~

Senior Constable Dudley William **ELWELL**  
(Whangārei)  
*Years of Service: 1954 - 1985*  
~~~~~

Sergeant Graham Robert **FORD**  
(Whangārei)  
*Years of Service: 1982 - 2012*  
~~~~~

Senior Constable Robert John **FROOD**  
(Dunedin)  
*Years of Service: 1965 - 1988*  
~~~~~

Inspector Barry John **GARDAM**  
(Whangārei)  
*Years of Service: 1960 - 1994*  
~~~~~

Sergeant Trevor Barry **GASKELL**  
(Nelson)  
*Years of Service: 1972 - 2011*  
~~~~~

Sergeant Jeffrey John **GLOVER**  
(Henderson)  
*Years of Service: 1976 - 1998*  
~~~~~

Senior Constable Allan Edward **GODDARD**  
(Hamilton)  
*Years of Service: 1968 - 1990*  
~~~~~

Sergeant Paul Norman **GRAYSON**  
(Wellington)  
*Years of Service: 1969 - 1988*  
~~~~~

Senior Constable Barry William James  
**HAINING**  
(Warkworth)  
*Years of Service: 1946 - 1983*  
~~~~~

Dennis John **HAWES**  
(Northern Communications)  
*Years of Service: 1974 - 2003*  
~~~~~

Sergeant Robert **KERR**  
(Timaru)  
*Years of Service: 1960 - 1998*  
~~~~~

Senior Sergeant Wayne Douglas **LAMBIE**  
(Manukau)  
*Years of Service: 1994 - 2015*  
~~~~~

Constable John Andrew **LANGRIDGE**  
(Auckland)  
*Years of Service: 1960 - 1961*  
~~~~~



Superintendent Albert William Maitland  
**LAWRENCE**  
(Christchurch)  
*Years of Service: 1951 - 1986*  
~~~~~

Constable Lawrence Lancelot **LEATHEM**  
(Christchurch Airport)  
*Years of Service: 1957 - 1993*  
~~~~~

Detective Inspector David Wayne **LONG**  
(Christchurch)  
*Years of Service: 1980 - 2015*  
~~~~~

Senior Constable David Martin **LYE**  
(Tauranga)  
*Years of Service: 1954 - 1986*  
~~~~~

Constable Tehinganganui Johnson **MACKIE**  
(Devonport)  
*Years of Service: 1956 - 1964*  
~~~~~

Constable David William **MAGEE**  
(Tauranga)  
*Years of Service: 1961 - 1991*  
~~~~~

Inspector Tony Reginald **MANDER**  
(Harbour Bridge, Auckland)  
*Years of Service: 1963 - 1996*  
~~~~~

Inspector James Harvey **MANSELL**  
(Whakatāne)  
*Years of Service: 1973 - 2005*  
~~~~~

Senior Constable Barry Arthur  
**McLAUCHLAN**  
(Waimate)  
*Years of Service: 1966 - 1995*  
~~~~~

Senior Constable Ronald **MEIKLEN**  
(Whitianga)  
*Years of Service: 1964 - 1982*  
~~~~~

Sergeant Kenneth Stuart **MILLS**  
(Hamilton)  
*Years of Service: 1955 - 1990*  
~~~~~

Constable Keith Leslie **MORRISSEY**  
(Katikati)  
*Years of Service: 1971 - 1991*  
~~~~~

Senior Constable Eric James **MURRAY**  
(Wellington)  
*Years of Service: 1948 - 1985*  
~~~~~

Senior Constable Carl Samuel **NATHAN**  
(Auckland Central)  
*Years of Service: 1978 - 2009*  
~~~~~

Senior Constable John Robert **NICOLSON**  
(Timaru)  
*Years of Service: 1973 - 1988*  
~~~~~

Gerard Michael **O'CONNOR**  
(Greymouth)  
*Years of Service: 1971 - 1995*  
~~~~~

Detective Sergeant Reihana Lewis **PAKI**  
(Wairoa)  
*Years of Service: 1973 - 1996*  
~~~~~

Michael John **PURDIE**  
(RNZPC)  
*Years of Service: 2002 - 2006*  
~~~~~

Inspector Trevor George **PYPER**  
(Dunedin)  
*Years of Service: 1966 - 1995*  
~~~~~

Senior Sergeant James Francis **QUIRKE**  
(PNHQ)  
*Years of Service: 1953 - 1986*  
~~~~~



Senior Constable Maurice Frederick **RADDEN**  
(Auckland Central)  
*Years of Service: 1967 - 1983*  
~~~~~

Sergeant Kenneth Lindsay **RIGBY**  
(Blenheim)  
*Years of Service: 1966 - 1997*  
~~~~~

Detective Sergeant Ian Edward **ROBSON**  
(Bay of Plenty DHQ)  
*Years of Service: 1962 - 1990*  
~~~~~

Detective Sergeant Paul **ROOZENDAAL**  
(Browns Bay)  
*Years of Service: 1969 - 1989*  
~~~~~

Superintendent Kevin Graham **SCHWASS**  
(South Canterbury DHQ)  
*Years of Service: 1958 - 1996*  
~~~~~

Sergeant John Campbell  
**SCOTT-DAVIDSON**  
(Whangārei)  
*Years of Service: 1962 - 1993*  
~~~~~

Sergeant David John **SMITH**  
(RNZPC)  
*Years of Service: 1979 - 2011*  
~~~~~

Constable Maurice William Edward **SMITH**  
(Christchurch)  
*Years of Service: 1965 - 1996*  
~~~~~

Constable Owen David **STANLEY**  
(Onehunga Stn)  
*Years of Service: 1974 - 1992*  
~~~~~

Constable William James **STEVENSON**  
(Christchurch)  
*Years of Service: 1966 - 1968*  
~~~~~

Detective Darrell Francis **STROUD**  
(Wellington DHQ)  
*Years of Service: 1979 - 1997*  
~~~~~

Senior Constable William Peter **TATE**  
(Hastings)  
*Years of Service: 1974 - 1985*  
~~~~~

Constable Murray James **THOMSON**  
(Paraparaumu)  
*Years of Service: 1975 - 1983*  
~~~~~

Sergeant Campbell Maurice **TRENWITH**  
(Wellington Wharf)  
*Years of Service: 1979 - 2003*  
~~~~~

Detective Sergeant Robert Trevor **VERNON**  
(Palmerston North)  
*Years of Service: 1959 - 1997*  
~~~~~

Constable Antony David **WALL**  
(Hamilton)  
*Years of Service: 1955 - 1985*  
~~~~~

Detective Sergeant Raymond Leslie  
**WHITHAM**  
(Wellington)  
*Years of Service: 1962 - 1976*  
~~~~~

Detective Clare Gledhill **WILLIAMS**  
(Auckland Central)  
*Years of Service: 1969 - 1977*  
~~~~~

Myrtle Beatrice Jane **WILSON**  
(Palmerston North)  
*Years of Service: 1976 - 1984*  
~~~~~

Chief Inspector Lawrence Robert  
**WOODGATE**  
(Auckland Central)  
*Years of Service: 1950 - 1985*  
~~~~~

Constable Dennis Allen **ZACHAN**  
(Napier)  
*Years of Service: 1973 - 1974*  
~~~~~



# **The New Zealand, Australian and South Pacific Region Police Remembrance Day Service**

**Held at The Royal New Zealand Police College on  
Thursday 29 September 2016**

## **OFFICIATING**

**Allan Boreham**

Acting Deputy Commissioner: Resource Management

**Padre David Dell**

Chaplain: The Royal New Zealand Police College

## **ADDRESS**

**Mike Bush MNZM**

Commissioner: New Zealand Police

## **PRE-SERVICE MUSIC**

The Royal New Zealand Police College Kapa Haka Group



# Order of Service

## Official Party enters

Her Excellency, The Rt. Hon. Dame Patsy Reddy, Governor-General of New Zealand  
accompanied by the Commissioner of Police Mike Bush and the Deputy Chief Executive: Maori  
Superintendent Wallace Haumaha.

*Please remain standing for the Regal Salute.*

Please be seated

## Mihi and Karakia (Greeting and Prayer)

**Sergeant Ngarue Ratapu**

Pouwhakataki: The Royal New Zealand Police College

## Hymn

**Ka Waiata**

*The Royal New Zealand Police College Kapa Haka Group*

Ka waiata

Kia Maria

Hine i whakāe

Whakamatea mai

Te whare tangata

Hine purotu

Hine ngākau

Hine rangimārie

Ko te Whaea

Ko te Whaea

O te ao

O te ao

Ko te Whaea

Ko te Whaea

O te ao

O te ao





## **Welcome**

**Acting Deputy Commissioner Allan Boreham**

## **Police flag explained**

**Acting Deputy Commissioner Allan Boreham**

Shortly the Police Flag will be paraded into the gymnasium by the colour party. The Police flag is accorded the same recognition that the colours are accorded in the armed forces. These recognise those who have laid down their lives in the course of their duties.

*Please stand.*

*Police flag is marched on.*

## **The National Anthem**

E Ihowa Atua, ō ngā iwi matou ra,  
āta whakarongonā me aroha noa.  
Kia hua ko te pai; kia tau tō ātawhai;  
manaakitia mai, Aotearoa.

God of nations, at thy feet, in the bonds of love we meet;  
hear our voices we entreat, God defend our free land!  
Guard Pacific's triple star from the shafts of strife and war,  
make her praises heard afar; God defend New Zealand!

## **Reading of the Names on the Roll of Honour**

**Mr John Bole**

Deputy Chief Executive: Finance

We remember ... (see pages 2 to 6)

## **Reading of the Names of those who died as a result of their Police duties**

**Superintendent Wallace (Wally) Haumaha**

Deputy Chief Executive: Maori

We remember ... (see pages 7 to 12)

*Please be seated.*



## **A Tribute**

To the serving and retired police employees who have died during the past year.

### **Padre David Dell**

As we share together in today's Police Remembrance Day Service, we do so as part of the wider community of police throughout New Zealand, Australia and the South Pacific, as we remember before God the 32 Police and Traffic Officers who have been slain on duty over the past 130 years, the 40 staff who died as a result of their duties over the past 130 years, and the serving and former Police staff who have died during the past 12 months.

We share with our colleagues and friends in Australia and the South Pacific a sense of common loss of those serving and retired police employees who have died.

Today, we are very privileged to have with us the families of some of those who have died – and we offer a special welcome to you. Other family members and friends who cannot be with us today, we remember in prayer.

May this Police Remembrance Day Service, and the spirit of love, faith and compassion that binds us together, bring comfort and hope to everyone.

May our loneliness be eased, our hurt healed and our hope rekindled, as we remember that death is not the end but rather the completion of our life here on earth.

May the God of peace and hope guide each breath and every step as we continue our journey of life and faith.

## **Hymn**

### **Amazing Grace**

*Words by John Newton (1725-1807)*

Amazing grace! how sweet the sound that saved a wretch like me;

I once was lost, but now I'm found, was blind, but now I see.

'Twas grace that taught my heart to fear, and grace my fears relieved;  
how precious did that grace appear, the hour I first believed.

Through many dangers, trials and snares I have already come;  
'tis grace that brought me safe thus far, and grace will lead me home.

When we've been there ten thousand years, bright shining as the sun,  
we've no less days to sing God's praise than when we first begun.

Amazing grace! how sweet the sound that saved a wretch like me;  
I once was lost, but now I'm found, was blind, but now I see.



## **Bible Reading**

Reading: Psalm 23

## **Recruit Samuel Schryvers**

Wing 301 - Section 2

## **Address**

**Commissioner Mike Bush MNZM**

## **Time of Remembrance**

**Acting Deputy Commissioner Allan Boreham**

We meet near the memorial that reminds us of the New Zealand Police Officers and Traffic Officers from past eras, whose lives were taken while carrying out their duties. We salute them today and we remember their loved ones who are still living.

*Silence.*

**Acting Deputy Commissioner Allan Boreham**

Let us remember our colleagues who were members of the Police in Australia and Papua New Guinea who were slain or who died while performing their duty.

### **New South Wales**

Sergeant Geoffrey Graham Richardson

Mr Curtis Shu Kei Cheng

### **Papua New Guinea**

Constable Samuel Pisa

**Acting Deputy Commissioner Allan Boreham**

Ms Kaye Ryan will now read the names of the serving employees of the New Zealand Police who died while in service.

### **Ms Kaye Ryan**

Deputy Chief Executive: People

Let us now remember the 11 employees of the New Zealand Police who died in the past year while in service.



We remember ... (see page 13 to 14)

### **Acting Deputy Commissioner Allan Boreham**

Assistant Commissioner Mike Rusbatch and Assistant Commissioner Dave Cliff will now read the names of those retired and other former employees notified to us, who have died during the past year.

### **Assistant Commissioner Mike Rusbatch**

### **Assistant Commissioner Dave Cliff**

Let us now remember the 77 former employees of the New Zealand Police who died in the past year.

We remember ... (see pages 15 to 18)

## **Reflective Music – The Lord’s Prayer**

### **E To Matou Matua I Te Rangi**

*The Royal New Zealand Police College Kapa Haka Group  
Words Traditional 1830s. Music possibly by Morvin Simon.*

E tō mātou Matua i te rangi,  
kia tapu tōu Ingoa,  
kia tae mai tōu rangatiratanga.

Kia meatia tāu e pai ai  
ki runga ki te whenua,  
kia rite anō ki tō te rangi.

Homai ki a mātou āiane  
he taro mā mātou mo tēnei rā.

Murua o mātou hara,  
me mātou hoki e muru nei  
i ō te hunga e hara ana ki a mātou.

Aua hoki mātou e kawea kia whaka-waia;  
engari whaka-orangia mātou, i te kino.

Nōu hoki te rangatiratanga,  
te kaha, me te korōria,  
āke, āke, āke. Āmine.



## **Prayer**

**Padre David Dell**

Gracious God, in the midst of life we face the reality of death: open our hearts as we remember those who have gone before us.

Remind us of your promise to be with us always, and make us ever grateful for those we remember today, as colleagues from the past and present.

We thank you for the men and women who have given their all to maintain law and order in New Zealand, Australia and the South Pacific region, as they have helped keep our communities safe.

May God rest their souls.

In the name of Jesus Christ we pray. Amen

## **Laying of the Wreath**

**Acting Deputy Commissioner Allan Boreham**

In a moment, the Official Party will move outside where they will lay wreaths at the Memorial Wall.

Her Excellency, The Governor-General will lay a wreath on behalf of Her Majesty The Queen, and the people of New Zealand.

Superintendent Wallace Haumaha will lay a wreath on behalf of the Minister of Police the Honourable Judith Collins in memory of members of Australian and South Pacific Police services who have died on duty and the former employees of the New Zealand Police who died in the last 12 months.

The Commissioner of Police Mike Bush will lay a wreath in memory of New Zealand Police employees who were slain on duty or died as a result of their Police duties, and serving employees who died during the last 12 months.

We ask that everyone else remains in the gymnasium and views the ceremony on the screen.

Would you please stand and remain standing if possible.

*The wreath laying will proceed in the following order:* Her Excellency, Governor-General of New Zealand, Superintendent Wallace Haumaha on behalf of the Minister of Police the Honourable Judith Collins, the Commissioner of Police Mike Bush.

*A member of the New Zealand Police Pipe Band will then play "Flowers of the Forest Lament".*

*We stand in silence.*



*The Official Party moves back inside.*

*Please be seated.*

## **Interfaith Blessing**

**Reverend Jenny Chalmers**

Christian Co-Chair Wellington Abrahamic Council

*Please stand and remain standing if possible.*

Hymn

### **How Great Thou Art / Whakaaria Mai**

*Words and music by Stuart Hine © 1941, © Renewed 1981 Stuart Hine, Mana Music Inc.*

O Lord my God! When I in awesome wonder  
consider all the works thy hand has made.  
I see the stars, I hear the mighty thunder,  
thy power throughout the universe displayed.

Then sings my soul, my Saviour God, to thee.  
How great thou art! How great thou art!  
Then sings my soul, my Saviour God, to thee.  
How great thou art! How great thou art!

Whakaaria mai, tō rīpeka ki au;  
tiaho mai, ra roto i te pō.  
Hei konei au, titiro atu ai;  
ora mate, hei au koe noho ai.

Whakaaria mai, tō rīpeka ki au;  
tiaho mai, ra roto i te pō.  
Hei konei au, titiro atu ai;  
ora mate, hei au koe noho ai.  
ora mate, hei au koe noho ai. Āmine.

## **Benediction**

**Padre David Dell**



## **Police flag is marched off**

*Please stand.*

## **Official Party departs**

*Please remain standing as the Official Party departs. Following their departure, you are welcome to move outside.*





# **The Commissioner and employees of the New Zealand Police wish to thank**

**Her Excellency, The Rt. Hon. Dame Patsy Reddy GNZM QSO  
Governor-General of New Zealand**

**Reverend Jenny Chalmers Co-Chair Wellington Abrahamic Council**

**Roy Hitchcock of the New Zealand Police Pipe Band**

**The Royal New Zealand Police College Kapa Haka Group**

Following the service, we invite family members to go to the Nikau Room/Family Room to share lunch. Other guests are invited to join in light refreshments at the rear of the Dining Room.

The Police College Chapel of Peace,  
the Multifaith Prayer Room and the Police Museum are open.

Thank you to The Royal New Zealand Police College employees  
who helped with preparations for Police Remembrance Day  
and for all who assisted with this service.

This booklet was compiled and edited by  
The Royal New Zealand Police College Remembrance Day Committee.  
All names, ranks, last stations of duty,  
years of service and photos are as accurate as possible.

We apologise for any errors or omissions.





**Gazza**  
(Wellington)  
*Years of Service: 2012 – 2016*  
~~~~~

