

# POLICE REMEMBRANCE DAY 2015 AND ROLL OF HONOUR 1886-2015



THE ROYAL NEW ZEALAND POLICE COLLEGE  
29 SEPTEMBER 2015





## **The story behind the Police Remembrance Day Pin**

The Police Remembrance Day Pin was developed by New Zealand Police and the Police Association, who have been working together to raise the profile of Police Remembrance Day in the hearts and minds of police staff and the general public nationwide.

Now lost to us, the Huia bird's tail plumage is something rare and special. To wear it is considered by Māori to be a great honour. By incorporating the Police chevron into the Huia tail feather, the design of the pin symbolises the honouring of someone special, now lost to the Police.

Police staff throughout New Zealand take part in Police Remembrance Day by wearing the pin to honour the memory of those police officers slain while carrying out their police duties.

Any donations towards the pin will go to the Police Families Charitable Trust for the families of New Zealand police officers who have been slain while carrying out their police duties.

**Huia e! Huia tangata kotahi. He tōtara kua hinga.  
The feather of the huia, for someone special. One dearly departed.**



# **The New Zealand, Australian and South Pacific Region Police Remembrance Day Service**

**Held at The Royal New Zealand Police College on  
Tuesday 29 September 2015**

## **Front cover artwork:**

Painting by F H Ching, from the cover of “The Huia Song” by  
Mrs Olive Mona Shakespeare, published in Petone in 1932.  
The artwork is supplied by Musical Heritage New Zealand.



# New Zealand Police

## Roll of Honour 1886-2015

### New Zealand Police Officers and Traffic Officers Slain On Duty

The New Zealand Police Roll of Honour bears the names of 29 Police and Traffic Officers who have been slain on duty. These officers' names are at the centre of Remembrance Day as we remember and acknowledge their ultimate sacrifice.

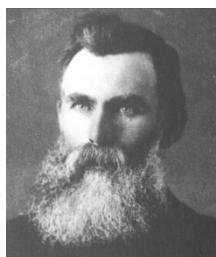

**Constable Neil McLEOD**

Constable No.91

Died: 30 July 1890

Age: 44

Shot dead while aboard the steamer Minnie Casey at Mangawhare Wharf (near Dargaville).



**Sergeant John Patrick Hackett McGUIRE**

Sergeant No 674

Died: 14 April 1910

Age: 42

Shot at Palmerston North on 10 April 1910 and later died in Palmerston North Hospital.



**Constable John DOYLE**

Constable No 963

Died: 5 February 1913

Age: 35

Assaulted at Shannon on 1 February 1913 and later died in Palmerston North Hospital.



**Constable Vivian DUDDING**

Constable No 2030

Died: 6 October 1919

Age: 32

Shot while attending a domestic dispute at Brook St, Wellington, and later died in Wellington Hospital.

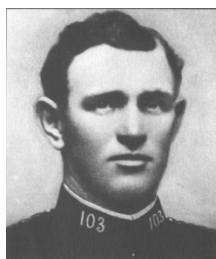

**Constable James DORGAN**

Constable No 1764

Died: 27 August 1921

Age: 37

Shot dead at Timaru while attending a shop burglary.



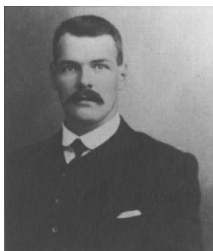

**Constable Thomas HEEPS**

Constable No 1582

Died: 21 October 1934

Age: 50

Shot near Morrinsville on 20 October 1934 and later died in Waikato Hospital.



**Constable Frederick William JORDAN**

Constable No 3526

Died: 8 October 1941

Age: 26

Shot dead at Koiterangi (near Hokitika) while attempting to seize firearms.

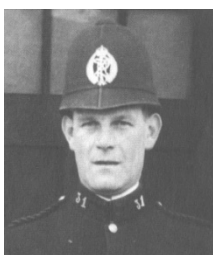

**Constable Percy Campbell TULLOCH**

Constable No 3039

Died: 8 October 1941

Age: 35

Shot dead at Koiterangi (near Hokitika) while attempting to seize firearms.

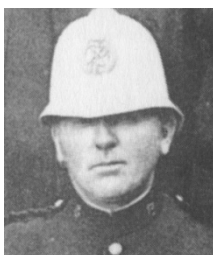

**Sergeant William COOPER**

Sergeant No 2209

Died: 8 October 1941

Age: 43

Shot dead at Koiterangi (near Hokitika) while attempting to seize firearms.

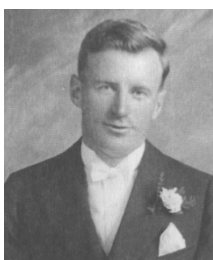

**Constable Edward Mark BEST**

Constable No 2364

Died: 11 October 1941

Age: 42

Shot while attempting to seize firearms and later died in Westland Hospital.



**Traffic Officer John KEHOE**

Traffic Officer No 36

Died: 31 January 1949

Age: 24

Shot dead near Whakatane after stopping a speeding vehicle.





**Sergeant William Shore HUGHES**

Sergeant No 2691

Died: 27 May 1951

Age: 48

Shot dead at Otaki while attending an armed incident.

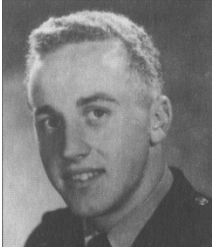

**Detective Sergeant Neville Wilson POWER, QPM**

Detective Sergeant No 2839

Died: 6 January 1963

Age: 25

Shot dead at Bethell's Road, Waitakere, while attending an armed incident.



**Detective Inspector Wallace CHALMERS, QPM**

Detective Inspector

Died: 6 January 1963

Age: 46

Shot dead at Bethell's Road, Waitakere, while attending an armed incident.



**Constable James Thomas RICHARDSON**

Constable No 4321

Died: 3 February 1963

Age: 24

Shot dead at Lower Hutt while attending a domestic dispute.



**Constable Bryan Leslie SCHULTZ**

Constable No 3809

Died: 3 February 1963

Age: 21

Shot dead at Lower Hutt while attending a domestic dispute.



**Constable Donald Richard STOKES**

Constable No 4699

Died: 15 August 1966

Age: 23

Injured in the cells at Dunedin Central Police Station and later died in Dunedin Hospital.





**Sergeant Gilbert Peter ARCUS**

Sergeant No 2950

Died: 4 February 1970

Age: 44

Fell while attempting to take a person into custody and later died in Tauranga Hospital.



**Constable Peter William MURPHY**

Constable No 5052

Died: 25 September 1976

Age: 21

Shot while attending a sports goods shop burglary at Invercargill and later died in Southland Hospital.



**Traffic Officer Barry Yorston GIBSON**

Traffic Officer No 1395

Died: 13 June 1977

Age: 32

Assaulted at New Plymouth on 6 June 1977 and later died in Taranaki Base Hospital.



**Traffic Officer Robin Jamieson DUDDING, GM**

Traffic Officer No 1351

Died: 7 April 1986

Age: 44

Kidnapped at Lake Rotoiti and later shot dead near Rotorua.

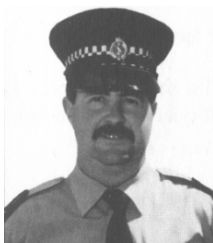

**Senior Constable Peter Morris UMBERS, GM**

Senior Constable No 4601

Died: 27 May 1990

Age: 35

Fatally injured near Ranfurly, Central Otago, after stopping a robbery suspect.

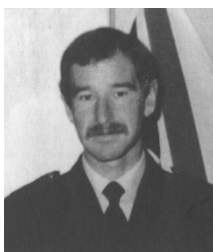

**Sergeant Stewart Graeme GUTHRIE, GC**

Sergeant No 5024

Died: 13 November 1990

Age: 41

Shot dead at Aramoana, near Dunedin, during an attempt to arrest a multiple murderer.





**Constable Glenn Arthur McKIBBIN**

Constable D717

Died: 21 April 1996

Age: 25

Shot in the Hastings suburb of Flaxmere during a routine traffic stop and died on the way to hospital.



**Constable Lester Murray STRETCH**

Constable G083

Died: 26 May 1999

Age: 38

Fatally injured at Mangakino, Bay of Plenty, while attempting to arrest a suspected burglar.



**Detective Constable Duncan John TAYLOR, NZBM**

Detective Constable F272

Died: 5 July 2002

Age: 39

Shot dead at Rongotea, near Feilding, while attempting to stop a person regarding a property offence.



**Sergeant Derek Michael WOOTTON**

Sergeant G092

Died: 11 July 2008

Age: 52

Struck by a vehicle and fatally injured at Titahi Bay, near Wellington, while deploying road spikes.



**Sergeant Don WILKINSON**

Sergeant I417

Died: 11 September 2008

Age: 46

Shot dead at Mangere, near Auckland, while undertaking a covert operation.



**Senior Constable Leonard SNEE**

Senior Constable 5766

Died: 7 May 2009

Age: 53

Shot dead at Napier while carrying out a search warrant.





# New Zealand Police employees who have died as a result of their Police duties 1886-2015



**Constable Henry PORTER**

Constable No 183

Died: 21 June 1887

Age: 41

Drowned while doing night rounds in Port Chalmers.



**Constable Cornelius O'SHEA**

Constable No 249

Died: 16 November 1887

Age: 32

Died from an illness contracted on duty.



**Constable James COTTER**

Constable No 302

Died: 4 July 1890

Age: 34

Died from an illness contracted on duty.



**Constable James ROBINSON**

Constable No 407

Died: 13 November 1891

Age: 33

Died from a head injury sustained on duty.



**Constable George Harrison BROOKING**

Constable No 500

Died: 20 May 1896

Age: 40

Died from an illness contracted on duty.



**Constable Thomas WARD**

Constable No 430

Died: 21 August 1896

Age: 54

Died when he fell from a train in Lyttelton.





**Sergeant Florence O'DONOVAN**

Constable No 293

Died: 16 April 1897

Age: Unknown

Drowned while rescuing citizens from floods in Napier.



**Constable Alfred John STEPHENSON**

Constable No 543

Died: 16 April 1897

Age: 33

Drowned while rescuing citizens from floods in Napier.



**Constable Michael James MITCHELL**

Constable No 819

Died: 31 January 1898

Age: 26

Died from an illness contracted on duty.



**Constable Luke Brewer McDONNELL**

Constable No 208

Died: 29 June 1901

Age: 47

Died from an illness contracted on duty.



**Sergeant Archibald McPHEE**

Constable No 625

Died: 20 January 1910

Age: 43

Died from an illness contracted on duty.



**Constable Denis MAHONEY**

Constable No 916

Died: 29 March 1914

Age: 41

Died while attending a fire at an Upper Hutt store.



**Constable Hercules SPENCE**

Constable No 2107

Died: 18 July 1919

Age: 25

Collapsed and died from heart failure after subduing a violently struggling prisoner.





**Constable Adam George BEGG**

Constable No 2766

Died: 23 February 1926

Age: 27

Died after being struck by a passing train in the Parnell Tunnel while searching for an escaped prisoner.



**Constable Henry HENDERSON**

Constable No 980

Died: 1 July 1932

Age: 56

Died from injuries received when the bike he was riding was hit by a taxi.



**Constable James SHIELDS**

Constable No 2461

Died: 25 October 1933

Age: 36

Died from injuries received when the vehicle he was a passenger in was struck by the Rotorua to Auckland express.



**Constable Patrick Joseph O'GORMAN**

Constable No 2198

Died: 21 May 1935

Age: 38

Died after being struck by a taxi as he stepped onto the road to stop a truck.



**Constable Charles Hayward WILLIAMS**

Constable No 3167

Died: 13 August 1935

Age: 31

Drowned in the Waikato River attempting to rescue a woman.  
He was posthumously honoured by the Royal Humane Society of New Zealand.



**Constable John Albert ELSTONE**

Constable No 2149

Died: 3 March 1936

Age: 45

Died of injuries received in a motorbike crash near Paihia.





**Constable William John WATT**

Constable No 3151

Died: 10 August 1939

Age: 40

Died as a result of injuries received in a motor vehicle crash at Elephant Hill Creek, South Canterbury.



**Constable Norman Trerise DAVIS**

Constable No 3290

Died: 26 August 1939

Age: 32

Died from injuries received when he fell from a moving tramcar.



**Constable Richard BYRNE**

Constable No 3234

Died: 2 April 1940

Age: 27

Died as a result of injuries received in a motor vehicle crash in Napier.



**Constable Neils Godley French BERNTSEN**

Constable No 3478

Died: 9 February 1941

Age: 25

Drowned while guarding a wreck at Castlecliff, Whanganui.



**Constable Andrew James CUMMINGS**

Constable No 3263

Died: 26 April 1946

Age: 34

Died as a result of a crash in a police car in which he was a passenger in Western Springs, Auckland.



**Detective Sergeant Robin Pittman THOMPSON**

Detective Sergeant No 3798

Died: 4 May 1973

Age: 32

Died as a result of injuries received in a motor vehicle crash in the Manawatu Gorge.



**Constable Alan Robert LIDDELL**

Constable No 5073

Died: 26 February 1976

Age: 22

Drowned in the Grey River helping to recreate a crime scene.





**Constable Gregory Donald ROWE**

Constable No 4284

Died: 1 April 1978

Age: 23

Died as a result of injuries when the *Lady Elizabeth II* Police launch was rescuing a yacht in heavy seas. His body was never recovered.



**Constable Peter Robert HERITAGE**

Constable No 3978

Died: 11 May 1983

Age: 30

Died as a result of injuries received in a motor vehicle crash in Ashburton.



**Constable Graeme Stuart WACKROW**

Constable No 7926

Died: 25 March 1984

Age: 25

Died as result of injuries received in a motor vehicle crash south of Dannevirke.



**Constable Glenn Andrew HUGHES**

Constable No 5724

Died: 2 July 1986

Age: 29

Drowned when Police launch *Lady Elizabeth II* sank in heavy seas off Barrett's Reef at the entrance to Wellington harbour. His body was never recovered.



**Senior Sergeant Philip William WARD**

Senior Sergeant No 1552

Died: 2 July 1986

Age: 39

Drowned when Police launch *Lady Elizabeth II* sank in heavy seas off Barrett's Reef at the entrance to Wellington harbour.



**Detective Anthony Raymond HARROD**

Detective No 5757

Died: 17 December 1990

Age: 43

Died as a result of falling from a helicopter while conducting a cannabis recovery operation.







**Sergeant Lindsay Eion GRANT**

Sergeant No 1395

Died: 26 November 1993

Age: 40

Died when the Police helicopter *Eagle* collided with a fixed wing aircraft over the Auckland motorway.



**Constable Alastair Alan SAMPSON**

Constable C448

Died: 26 November 1993

Age: 27

Died when the Police helicopter *Eagle* collided with a fixed wing aircraft over the Auckland motorway.



**Glenn William PHILLIPS**

Employee GPC546

Died: 7 March 2000

Age: 33

Died in a helicopter crash on Mt Karioi near Raglan en route to test radio repeater stations.



**Senior Constable Philip Anthony WIPATENE**

Senior Constable F097

Died: 15 July 2004

Age: 55

Died as a result of injuries sustained in a motor vehicle crash on the Oakura Bridge.



**Detective Travis Brent HUGHES**

Detective D190

Died: 29 January 2005

Age: 37

Died when a Cessna 172 aircraft crashed in the Gibbston Valley during a routine cannabis reconnaissance mission.



**Pamela Maree BRIEN**

Employee PBK030

Died: 22 February 2011

Age: 54

Died when Christchurch's CTV building collapsed in the 6.3 Canterbury earthquake.



# Serving employees who have died in the past year

Each year on Remembrance Day we remember the serving staff members who have died during the past 12 months. Their service and commitment to the New Zealand Police is remembered and honoured.



Philippa Alison **BELL**  
(Central District  
Headquarters)  
*Years of Service: 1998-2015*  
~~~~~



Constable Paul Andrew  
**BIRNIE**  
(Auckland)  
*Years of Service: 2003-2014*  
~~~~~



Authorised Officer Geoffrey  
Coleridge **BRANDON**  
(Hamilton)  
*Years of Service: 2007-2014*  
~~~~~



Pauline Shirley **BURROWS**  
(Balclutha)  
*Years of Service: 1983-2015*  
~~~~~



Senior Sergeant Vaughan  
Reece **MEAD**  
(Wellington)  
*Years of Service: 1979-2014*  
~~~~~



Inspector Brigitte Helen  
**NIMMO**  
(PNHQ)  
*Years of Service: 1999-2015*  
~~~~~



Senior Sergeant Hohi Randel  
Te Ota **TIKITIKI**  
(Timaru)  
*Years of Service: 1986-2015*  
~~~~~



# Former staff who have died in the past year

Each year on Remembrance Day we remember the former staff members who have died during the past 12 months. Their service and commitment to the New Zealand Police is remembered and honoured.

Sergeant Edward Peter **AGNEW**  
(Tauranga)  
*Years of Service: 1955-1989*

Sergeant Leslie John **BRUCE**  
(Christchurch)  
*Years of Service: 1961-1996*

Superintendent Lancelot Ewing  
**BARDWELL, QSM**  
(Dunedin)  
*Years of Service: 1955-1985*

Senior Constable Keith Edward **BUNTING**  
(RNZPC)  
*Years of Service: 1978-2015*

Senior Constable Peter **BARKER**  
(Wellington)  
*Years of Service: 1954-1985*

Inspector Elwin Michael **CONNOR**  
(Auckland)  
*Years of Service: 1956-1987*

Detective Constable Sydney Mervyn **BATT**  
(Wellington)  
*Years of Service: 1955-1961*

Constable George Arthur **COOPER**  
(Papakura)  
*Years of Service: 1976-1998*

Detective Enid Joan **BIMPSON**  
(Christchurch)  
*Years of Service: 1964-1984*

Sergeant William Patrick **CREASEY**  
(Christchurch)  
*Years of Service: 1963-2001*

Senior Constable Kevin Neil **BOYCE**  
(Christchurch)  
*Years of Service: 1972-1997*

Chief Inspector Ralph David **CUMMINS**  
(PNHQ)  
*Years of Service: 1965-1985*

Sergeant Allan Neill **BREMNER**  
(Dunedin)  
*Years of Service: 1959-1993*

Detective Senior Sergeant Colin Thomas  
**DALZELL**  
(Christchurch)  
*Years of Service: 1963-2007*

Senior Constable Alfred Noel **BRENNAN**  
(Mount Albert/Kingsland)  
*Years of Service: 1948-1984*

Constable Norman Lindsay **DICKIE**  
(Lower Hutt)  
*Years of Service: 1963-2002*



Detective Robert James **EDWARDS**  
(Auckland)  
*Years of Service: 1958-1967*  
~~~~~

Detective Sergeant Piers Duggan **HUNT**  
(Taihape)  
*Years of Service: 1964-1981*  
~~~~~

Senior Sergeant Stanley Rex **FLEMING**  
(Palmerston North)  
*Years of Service: 1962-1996*  
~~~~~

Constable Keith William Anthony **HUXFORD**  
(RNZPC)  
*Years of Service: 1973-1995*  
~~~~~

Colin George Macrow **FRANKLIN**  
(Snells Beach)  
*Years of Service: 1970-2000*  
~~~~~

Constable David Russell **JOYCE**  
(Lower Hutt)  
*Years of Service: 1975-2000*  
~~~~~

Reverend Dr Frank Grenfell **GLEN**  
(Waikato)  
*Years of Service: 1983-1997*  
~~~~~

Inspector Kevin Graeme **KALFF, QSM**  
(Napier)  
*Years of Service: 1969-2012*  
~~~~~

Constable Stephen Philip **GOGGIN**  
(Featherston)  
*Years of Service: 1978-2007*  
~~~~~

Constable Anthony Edmund **KINGDON**  
(Christchurch)  
*Years of Service: 1956-1957*  
~~~~~

Senior Constable Thomas Michael  
John **GOWEN**  
(Tauranga)  
*Years of Service: 1992-2014*  
~~~~~

Sergeant Leslie Craig **LITTLE**  
(Invercargill)  
*Years of Service: 1969-1993*  
~~~~~

Constable Peter Gerard **GRAYLAND**  
(Lawrence)  
*Years of Service: 1980-1995*  
~~~~~

Constable Thomas **LOWE**  
(Hastings)  
*Years of Service: 1956-1961*  
~~~~~

Constable Pauline Claire **GRIFFIN**  
(Invercargill)  
*Years of Service: 1992-1997*  
~~~~~

Senior Sergeant Michael William **LYONS**  
(Dunedin)  
*Years of Service: 1969-2001*  
~~~~~

Constable Ronald James **HIBBS**  
(Greymouth)  
*Years of Service: 1966-1996*  
~~~~~

Helen Joy **MARSHALL**  
(Tauranga)  
*Years of Service: 2002-2006*  
~~~~~

Senior Constable Graeme Cecil **HOWARD**  
(Nelson)  
*Years of Service: 1956-1989*  
~~~~~

Constable Tania Merle **MARTIN**  
(Auckland)  
*Years of Service: 1987-2008*  
~~~~~



Sergeant Neil **McCOLGAN**  
(Tauranga)  
*Years of Service: 1958-1988*  
~~~~~

Constable Adrian **MITCHELL**  
(Wellington)  
*Years of Service: 1968-1976*  
~~~~~

Detective Rex John **McDOWALL**  
(Nelson)  
*Years of Service: 1978-1993*  
~~~~~

Sergeant Russell Allan **NORTH**  
(Blenheim)  
*Years of Service: 1963-1990*  
~~~~~

Superintendent James Wilfred  
**McGUIRE, QPM**  
(Lower Hutt)  
*Years of Service: 1949-1985*  
~~~~~

Lynne Marie **PELLETT**  
(Christchurch)  
*Years of Service: 1989-2014*  
~~~~~

Senior Constable Kenneth Norman **McKAY**  
(Auckland)  
*Years of Service: 1955-1985*  
~~~~~

Constable Raphael Lawrence **PEREIRA**  
(Otahuhu)  
*Years of Service: 2001-2004*  
~~~~~

Senior Sergeant Allan John **McLACHLAN**  
(New Plymouth)  
*Years of Service: 1957-1987*  
~~~~~

Detective Inspector Bruce Josiah  
**PERIGO, QSM**  
(PNHQ)  
*Years of Service: 1955-1988*  
~~~~~

Chief Superintendent Ross John  
**McLENNAN**  
(Christchurch)  
*Years of Service: 1957-1988*  
~~~~~

Detective Sergeant Richard Quin  
**PETHERICK**  
(Rotorua)  
*Years of Service: 1947-1984*  
~~~~~

Senior Sergeant Richard Henry **McMURRAY**  
(Gisborne)  
*Years of Service: 1947-1985*  
~~~~~

Sergeant Brian Arthur **POPE**  
(Blenheim)  
*Years of Service: 1959-1986*  
~~~~~

Constable Robert Geoffrey **MILLS**  
(Gisborne)  
*Years of Service: 1972-1995*  
~~~~~

Mary Elizabeth **PORTER**  
(Lower Hutt)  
*Years of Service: 1986-2004*  
~~~~~

Minnie Mildred Grace **MINTY**  
(Hastings)  
*Years of Service: 1970-1995*  
~~~~~

Sergeant James Warren **SAWERS**  
(Christchurch)  
*Years of Service: 1948-1985*  
~~~~~





Senior Constable Alfred Frank Peter **SILK**  
(PNHQ)  
*Years of Service: 1949-1985*  
~~~~~

Senior Constable James Alfred Gerard  
**WEBBER**  
(Wellington)  
*Years of Service: 1964-1981*  
~~~~~

Detective Sergeant Grant Christopher **SMITH**  
(Whangarei)  
*Years of Service: 1975-2007*  
~~~~~

Senior Constable John Kevin **WHITHAM**  
(Auckland)  
*Years of Service: 1956-1989*  
~~~~~

Constable Murray Owen **SMITH**  
(Wellington)  
*Years of Service: 1975-1992*  
~~~~~

Sergeant Graeme John **WILKES**  
(Nelson)  
*Years of Service: 1964-2001*  
~~~~~

Constable Barrie **TARR**  
(Otahuhu)  
*Years of Service: 1965-1971*  
~~~~~

Detective John Brent **THOMSON**  
(Christchurch)  
*Years of Service: 1976-1990*  
~~~~~

Bruce William **TRICKLEBANK**  
(Hamilton)  
*Years of Service: 1990-2011*  
~~~~~

Senior Constable Arthur Quinlan  
**TURTON, JP**  
(Kawakawa)  
*Years of Service: 1964-1989*  
~~~~~

Constable Nola Anne **WALKINSHAW**  
(Invercargill)  
*Years of Service: 1975-1981*  
~~~~~

Senior Constable Neville **WATKINS**  
(Christchurch)  
*Years of Service: 1959-1985*  
~~~~~





# **The New Zealand, Australian and South Pacific Region Police Remembrance Day Service**

**Held at The Royal New Zealand Police College on  
Tuesday 29 September 2015**

## **OFFICIATING**

**Glenn Dunbier**

Deputy Commissioner: Resource Management

**Padre David Dell**

Chaplain: The Royal New Zealand Police College

## **ADDRESS**

**Mike Bush**

Commissioner: New Zealand Police

**The Honourable Michael Woodhouse**

Minister of Police

## **PRE-SERVICE MUSIC**

The Royal New Zealand Police College Kapa Haka Group



# Order of Service

## Official Party enters

Commissioner Mike Bush accompanied by the Minister of Police the Honourable Michael Woodhouse.

*Please remain standing until the Official Party is seated.*

## Mihi and Karakia (Greeting and Prayer)

**Sergeant Ngarue Ratapu**

Kaiwawao: The Royal New Zealand Police College

## Hymn

### **Ka Waiata**

*The Royal New Zealand Police College Kapa Haka Group*

Ka Waiata

Kia Maria

Hine i Whakae

Whakameatia mai

Te whare tangata

Hine Purotu

Hine Ngakau

Hine Rangimarie

Ko te Whaea

Ko te Whaea

O te Ao

O te Ao

Ko te Whaea

Ko te Whaea

O te Ao

O te Ao



## **Police flag explained**

**Deputy Commissioner Glenn Dunbier**

Good morning. The colour party is carrying the Police flag. The Police flag is accorded the same recognition that the colours are accorded in the armed forces. These recognise those who have laid down their lives in the course of their duties.

*Please stand.*

*Police flag is marched on.*

## **The National Anthem**

E Ihowa Atua, ō ngā iwi matou ra,  
āta whakarongonā me aroha noa.  
Kia hua ko te pai; kia tau tō ātawhai;  
manaakitia mai, Aotearoa.

God of nations, at thy feet, in the bonds of love we meet;  
hear our voices we entreat, God defend our free land!  
Guard Pacific's triple star from the shafts of strife and war,  
make her praises heard afar; God defend New Zealand!

## **Reading of the Names on the Roll of Honour**

**Deputy Commissioner Mike Clement**

Deputy Commissioner: National Operations

We remember ... (see pages 2 to 6)

## **Reading of the Names of those who died as a result of their Police duties**

**Superintendent Wally Haumaha**

Deputy Chief Executive: Māori

**Assistant Commissioner Malcolm Burgess**

Assistant Commissioner: Investigations, NATSEC and International

We remember ... (see pages 7 to 12)

*Please be seated.*





## **Greeting**

**Commissioner Mike Bush**

## **A Tribute**

To the serving and retired police employees who have died during the past year

### **Padre David Dell**

As we share together in today's Police Remembrance Day Service, we do so as part of the wider community of police throughout New Zealand, Australia and the South Pacific, as we remember before God those who have died during the past 12 months.

We share with our colleagues and friends in Australia and the South Pacific a sense of common loss of those serving and retired police employees who have died.

Today, we are very privileged to have with us the families of some of those who have died – and we offer a special welcome to you. Other family members and friends who cannot be with us today, we remember in prayer.

May this Police Remembrance Day Service, and the spirit of love, faith and compassion that binds us together, bring comfort and hope to everyone.

May our loneliness be eased, our hurt healed and our hope rekindled, as we remember that death is not the end but rather the completion of our life here on earth.

May the God of peace and hope guide each breath and every step as we continue our journey of life and faith.



## **Hymn**

### **Praise, My Soul, The King Of Heaven!**

*Words by Henry Francis Lyte.*

Praise, my soul, the king of heaven! to his feet your tribute bring:  
ransomed, healed, restored, forgiven, who like me his praise should sing?  
Alleluia, alleluia! praise the everlasting king!

Praise him for his grace and favour to our fathers in distress;  
praise him still the same as ever, slow to blame and swift to bless:  
Alleluia, alleluia! glorious in his faithfulness!

Angels, help us to adore him; you behold him face to face;  
sun and moon, bow down before him, all that is, in time and space:  
Alleluia, alleluia! praise with us the God of grace!

## **Bible Reading**

Reading: Ecclesiastes 3:1-8

### **Recruit Jared Stone**

Wing 293, Section 4

## **Address**

**Commissioner Mike Bush**

## **Address**

**The Hon. Michael Woodhouse**

Minister of Police

## **Time of Remembrance**

We meet near the memorial that reminds us of the New Zealand police officers, as well as traffic officers from past eras, whose lives were taken while carrying out their duties. We salute them today and we remember their loved ones who are still living.

*Silence.*



Assistant Commissioner Mike Rusbatch will now read the names of serving members of Australian and South Pacific Police services who have been killed on duty during the last year.

**Assistant Commissioner Mike Rusbatch**

Assistant Commissioner: Response and Operations

Let us remember our colleagues who were members of the Police in Papua New Guinea who were slain or died on duty in the past year.

Senior Constable Alan **ANAI**

Senior Constable Dunstan **BAURE**

Senior Constable Salathiel Steve **LASINGAN**

Chief Sergeant Camilus **SALINGWI**

Constable Clifford **YEMBININGI**

Deputy Chief Executive Fiona Michel will now read the names of the serving employees of the New Zealand Police who died while in service.

**Fiona Michel**

Deputy Chief Executive: People

Let us now remember the seven employees of the New Zealand Police who died in the past year while in service.

We remember ... (see page 13)

Deputy Commissioner Grant Nicholls and Deputy Chief Executive Karen Jones will now read the names of those retired and other former employees notified to us, who have died during the past year.

**Deputy Commissioner Grant Nicholls**

Deputy Commissioner: District Operations (Acting)

**Karen Jones**

Deputy Chief Executive: Public Affairs

Let us now remember the 66 former employees of the New Zealand Police who died in the past year.

We remember ... (see pages 14 to 17)



## Reflective Music – The Lord’s Prayer

### **E To Matou Matua I Te Rangi**

*The Royal New Zealand Police College Kapa Haka Group  
Words Traditional 1830s. Music possibly by Morvin Simon.*

E tō mātou Matua i te rangi,  
kia tapu tōu Ingoa,  
kia tae mai tōu rangatiratanga.

Kia meatia tāu e pai ai  
ki runga ki te whenua,  
kia rite anō ki tō te rangi.

Homai ki a mātou āiane  
he taro mā mātou mo tēnei rā.

Murua o mātou hara,  
me mātou hoki e muru nei  
i ō te hunga e hara ana ki a mātou.

Aua hoki mātou e kawea kia whaka-waia;  
engari whaka-orangia mātou, i te kino.

Nōu hoki te rangatiratanga,  
te kaha, me te korōria,  
āke, āke, āke. Āmine.

## **Prayer**

### **Padre David Dell**

Gracious God, in the midst of life we face the reality of death: open our hearts as we remember those who have gone before us.

Remind us of your promise to be with us always, and make us ever grateful for those we remember today, as colleagues from the past and present.

We thank you for the men and women who have given their all to maintain law and order in New Zealand, Australia and the South Pacific region, as they have helped keep our communities safe.

May God rest their souls.

In the name of Jesus Christ we pray. Amen



## **Laying of the Wreath**

**Deputy Commissioner Glenn Dunbier**

In a moment the Commissioner of Police Mike Bush, the Minister of Police the Hon. Michael Woodhouse and the Deputy Chief Executive Fiona Michel will move outside and lay wreaths at the Memorial Wall.

Commissioner of Police Mike Bush will lay a wreath in memory of all Police employees whether they were slain on duty or died as a result of their Police duties.

The Minister of Police the Hon. Michael Woodhouse will lay a wreath on behalf of the people of New Zealand in memory of all New Zealand Police employees and members of Australian and South Pacific police services who have died on duty.

Deputy Chief Executive Fiona Michel will lay a wreath in memory of those serving and former employees of the New Zealand Police who died during the last 12 months.

We ask that everyone else remains in the gymnasium and views the ceremony on the screen.

Would you please stand and remain standing if possible.

*The wreath laying will proceed in the following order: Commissioner of Police Mike Bush, Minister of Police the Hon. Michael Woodhouse, Deputy Chief Executive Fiona Michel.*

*A member of the New Zealand Police Pipe Band will then play "McIntosh's Lament".*

*We stand in silence.*

*The wreath laying party moves back inside.*

*Please be seated.*

## **Interfaith Blessing**

**Major Glenton Waugh**

Salvation Army New Zealand

Committee for Interfaith Relations

*Please stand and remain standing if possible.*





## Hymn

### **How Great Thou Art / Whakaaria Mai**

*Words and music by Stuart Hine © 1941, © Renewed 1981 Stuart Hine, Mana Music Inc.*

O Lord my God! When I in awesome wonder  
consider all the works thy hand has made.  
I see the stars, I hear the mighty thunder,  
thy power throughout the universe displayed.

Then sings my soul, my Saviour God, to thee.  
How great thou art! How great thou art!  
Then sings my soul, my Saviour God, to thee.  
How great thou art! How great thou art!

Whakaaria mai, tō rīpeka ki au;  
tiaho mai, ra roto i te pō.  
Hei konei au, titiro atu ai;  
ora mate, hei au koe noho ai.

Whakaaria mai, tō rīpeka ki au;  
tiaho mai, ra roto i te pō.  
Hei konei au, titiro atu ai;  
ora mate, hei au koe noho ai.  
ora mate, hei au koe noho ai. Āmine.

## **Benediction**

**Padre David Dell**

## **Police flag is marched off**

*Please stand.*

## **Official Party departs**

*Please remain standing as the Official Party departs. Following their departure, you are welcome to move outside.*



# **The Commissioner and members of the New Zealand Police wish to thank ...**

**Major Glenton Waugh of Salvation Army New Zealand**

**John Hanning of the New Zealand Police Pipe Band**

**The Royal New Zealand Police College Kapa Haka Group**

Following the service, we invite family members to go to the Nikau Room/Family Room to share lunch. Other guests are invited to join in light refreshments at the back of the Dining Room.

The Police College Chapel of Peace,  
the Multifaith Prayer Room and the Police Museum are open.

Thank you to The Royal New Zealand Police College employees  
who helped with preparations for Police Remembrance Day  
and for all who assisted with this service.

This booklet was compiled and edited by  
The Royal New Zealand Police College Remembrance Day Committee.  
All names, ranks, last stations of duty,  
years of service and photos are as accurate as possible.

We apologise for any errors or omissions.





