

NEW ZEALAND
CRIME STATISTICS
2001/2002



A Summary of
Recorded and Resolved Offence
and Incident Statistics
OFFICE OF THE POLICE COMMISSIONER
August 2002

Summary of National Recorded and Resolved Crime by Category

Years ended 30 June

Crime Category		Offence Class Code	Recorded 1999/2000	Recorded 2000/2001	Recorded 2001/2002	Percent Variance 99/00 to 00/01	Percent Variance 00/01 to 01/02	Resolved 1999/2000	Resolved 2000/2001	Resolved 2001/2002	Percent Resolved 1999/2000	Percent Resolved 2000/2001	Percent Resolved 2001/2002
VIOLENCE	HOMICIDE	1100	104	97	112	-6.7	15.5	81	77	97	77.9	79.4	86.6
	KIDNAPPING AND ABDUCTION	1200	144	162	185	12.5	14.2	94	103	99	65.3	63.6	53.5
	ROBBERY	1300	1664	1657	1787	-0.4	7.8	573	565	606	34.4	34.1	33.9
	GRIEVOUS ASSAULTS	1400	2641	2897	2969	9.7	2.5	2177	2410	2408	82.4	83.2	81.1
	SERIOUS ASSAULTS	1500	13668	14566	14560	6.6	-0.0	10891	11728	11713	79.7	80.5	80.4
	MINOR ASSAULTS	1600	13089	13809	14092	5.5	2.0	10199	10707	10892	77.9	77.5	77.3
	INTIMIDATION/THREATS	1700	8462	9952	10290	17.6	3.4	6751	8125	8352	79.8	81.6	81.2
	GROUP ASSEMBLIES	1800	318	394	389	23.9	-1.3	237	294	299	74.5	74.6	76.9
VIOLENCE		Total	40090	43534	44384	8.6	2.0	31003	34009	34466	77.3	78.1	77.7

SEXUAL OFFENCES	SEXUAL AFFRONTS	2200	691	665	687	-3.8	3.3	319	345	361	46.2	51.9	52.5
	IMMORAL BEHAVIOUR	2400	1	2		100.0	-100.0	0	1		0.0	50.0	
	SEXUAL ATTACKS	2600	2047	2065	2487	0.9	20.4	1042	1127	1453	50.9	54.6	58.4
	ABNORMAL SEX	2700	12	20	17	66.7	-15.0	6	17	7	50.0	85.0	41.2
	IMMORAL BEHAVIOUR	2800	278	264	279	-5.0	5.7	178	154	192	64.0	58.3	68.8
	IMMORAL BEHAVIOUR/MISCELLANEOUS	2900	101	103	74	2.0	-28.2	81	75	46	80.2	72.8	62.2
SEXUAL OFFENCES		Total	3130	3119	3544	-0.4	13.6	1626	1719	2059	51.9	55.1	58.1

DRUGS AND ANTI SOCIAL	DRUGS (NOT CANNABIS)	3100	1898	2024	2708	6.6	33.8	1750	1855	2445	92.2	91.7	90.3
	DRUGS(CANNABIS ONLY)	3200	23205	22395	21131	-3.5	-5.6	21332	20743	18947	91.9	92.6	89.7
	GAMING	3400	35	44	92	25.7	109.1	24	20	61	68.6	45.5	66.3
	DISORDER	3500	20849	22990	23796	10.3	3.5	18611	20444	20855	89.3	88.9	87.6
	VAGRANCY OFFENCES	3600	152	189	178	24.3	-5.8	133	170	153	87.5	89.9	86.0
	FAMILY OFFENCES	3700	456	474	517	3.9	9.1	299	350	343	65.6	73.8	66.3
	FAMILY OFFENCES CONTINUED	3800	4317	4582	4507	6.1	-1.6	3510	3783	3662	81.3	82.6	81.3
	SALE OF LIQUOR ACT 1989	3900	2778	1460	1263	-47.4	-13.5	2548	1282	1165	91.7	87.8	92.2
DRUGS AND ANTI SOCIAL		Total	53690	54158	54192	0.9	0.1	48207	48647	47631	89.8	89.8	87.9

Summary of National Recorded and Resolved Crime by Category

Years ended 30 June

Crime Category		Offence Class Code	Recorded 1999/2000	Recorded 2000/2001	Recorded 2001/2002	Percent Variance 99/00 to 00/01	Percent Variance 00/01 to 01/02	Resolved 1999/2000	Resolved 2000/2001	Resolved 2001/2002	Percent Resolved 1999/2000	Percent Resolved 2000/2001	Percent Resolved 2001/2002
DISHONESTY	BURGLARY	4100	71842	61347	60676	-14.6	-1.1	10287	10579	9700	14.3	17.2	16.0
	CAR CONVERSION ETC	4200	40650	35676	37819	-12.2	6.0	7677	7456	8178	18.9	20.9	21.6
	THEFT	4300	126477	128082	135694	1.3	5.9	27738	28920	28980	21.9	22.6	21.4
	RECEIVING	4400	2715	2634	2485	-3.0	-5.7	2599	2532	2389	95.7	96.1	96.1
	FRAUD	4500	21210	21557	20301	1.6	-5.8	9583	10106	9401	45.2	46.9	46.3
DISHONESTY		Total	262894	249296	256975	-5.2	3.1	57884	59593	58648	22.0	23.9	22.8

PROPERTY DAMAGE	DESTRUCTION OF PROPERTY	5100	40377	40257	40892	-0.3	1.6	12246	12681	12618	30.3	31.5	30.9
	ENDANGERING	5200	224	198	265	-11.6	33.8	172	146	204	76.8	73.7	77.0
PROPERTY DAMAGE		Total	40601	40455	41157	-0.4	1.7	12418	12827	12822	30.6	31.7	31.2

PROPERTY ABUSES	TRESPASS	6100	12024	12924	13710	7.5	6.1	8357	9223	9902	69.5	71.4	72.2
	LITTERING	6200	509	519	453	2.0	-12.7	408	388	345	80.2	74.8	76.2
	ANIMALS	6300	475	417	484	-12.2	16.1	242	241	267	50.9	57.8	55.2
	POSTAL/RAIL/FIRE SERVICE ABUSES	6500	4936	4518	5254	-8.5	16.3	2640	2503	2698	53.5	55.4	51.4
	ARMS ACT OFFENCES	6800	2596	2397	2402	-7.7	0.2	2153	1969	1990	82.9	82.1	82.8
PROPERTY ABUSES		Total	20540	20775	22303	1.1	7.4	13800	14324	15202	67.2	68.9	68.2

ADMINISTRATIVE	AGAINST JUSTICE	7100	8976	10816	11488	20.5	6.2	7514	9082	9601	83.7	84.0	83.6
	BIRTHS/DEATHS AND MARRIAGES	7200	16	3	26	-81.3	766.7	4	0	20	25.0	0.0	76.9
	IMMIGRATION	7300	1444	1217	838	-15.7	-31.1	1328	1144	759	92.0	94.0	90.6
	RACIAL	7400	4	2	1	-50.0	-50.0	4	1	0	100.0	50.0	0.0
	AGAINST NATIONAL INTEREST	7500	62	6	35	-90.3	483.3	37	5	12	59.7	83.3	34.3
	BY - LAWS BREACHES	7600	907	905	1372	-0.2	51.6	786	786	1248	86.7	86.9	91.0
ADMINISTRATIVE		Total	11409	12949	13760	13.5	6.3	9673	11018	11640	84.8	85.1	84.6

		Grand Total	432354	424286	436315	-1.9	2.8	174611	182137	182468	40.4	42.9	41.8
--	--	--------------------	---------------	---------------	---------------	-------------	------------	---------------	---------------	---------------	-------------	-------------	-------------

Recorded Crime rate (offences per 10,000 Population), by Crime Category

Years ended 30 June

Recorded offences per 10,000 population

Crime Category		Offence Class Code	1999/2000	2000/2001	2001/2002
VIOLENCE	HOMICIDE	1100	0.3	0.2	0.3
	KIDNAPPING AND ABDUCTION	1200	0.4	0.4	0.5
	ROBBERY	1300	4.3	4.3	4.5
	GRIEVOUS ASSAULTS	1400	6.9	7.5	7.5
	SERIOUS ASSAULTS	1500	35.7	37.5	37.0
	MINOR ASSAULTS	1600	34.2	35.6	35.8
	INTIMIDATION/THREATS	1700	22.1	25.6	26.1
	GROUP ASSEMBLIES	1800	0.8	1.0	1.0
VIOLENCE		Total	104.7	112.2	112.7
SEXUAL OFFENCES	SEXUAL AFFRONTS	2200	1.8	1.7	1.7
	IMMORAL BEHAVIOUR	2400	0.0	0.0	
	SEXUAL ATTACKS	2600	5.3	5.3	6.3
	ABNORMAL SEX	2700	0.0	0.1	0.0
	IMMORAL BEHAVIOUR	2800	0.7	0.7	0.7
	IMMORAL BEHAVIOUR/MISCELLANEOUS	2900	0.3	0.3	0.2
SEXUAL OFFENCES		Total	8.2	8.0	9.0
DRUGS AND ANTI SOCIAL OFFENCES	DRUGS (NOT CANNABIS)	3100	5.0	5.2	6.9
	DRUGS(CANNABIS ONLY)	3200	60.6	57.7	53.6
	GAMING	3400	0.1	0.1	0.2
	DISORDER	3500	54.4	59.2	60.4
	VAGRANCY OFFENCES	3600	0.4	0.5	0.5
	FAMILY OFFENCES	3700	1.2	1.2	1.3
	FAMILY OFFENCES CONTINUED	3800	11.3	11.8	11.4
	SALE OF LIQUOR ACT 1989	3900	7.3	3.8	3.2
DRUGS AND ANTI SOCIAL OFFENCES		Total	140.2	139.6	137.6

Recorded Crime rate (offences per 10,000 Population), by Crime Category

Years ended 30 June

Recorded offences per 10,000 population					
Crime Category		Offence Class Code	1999/2000	2000/2001	2001/2002
DISHONESTY	BURGLARY	4100	187.5	158.1	154.1
	CAR CONVERSION ETC	4200	106.1	91.9	96.0
	THEFT	4300	330.2	330.1	344.5
	RECEIVING	4400	7.1	6.8	6.3
	FRAUD	4500	55.4	55.6	51.5
DISHONESTY		Total	686.3	642.4	652.4
PROPERTY DAMAGE	DESTRUCTION OF PROPERTY	5100	105.4	103.7	103.8
	ENDANGERING	5200	0.6	0.5	0.7
PROPERTY DAMAGE		Total	106.0	104.3	104.5
PROPERTY ABUSES	TRESPASS	6100	31.4	33.3	34.8
	LITTERING	6200	1.3	1.3	1.2
	ANIMALS	6300	1.2	1.1	1.2
	POSTAL/RAIL/FIRE SERVICE ABUSES	6500	12.9	11.6	13.3
	ARMS ACT OFFENCES	6800	6.8	6.2	6.1
PROPERTY ABUSES		Total	53.6	53.5	56.6
ADMINISTRATIVE	AGAINST JUSTICE	7100	23.4	27.9	29.2
	BIRTHS/DEATHS AND MARRIAGES	7200	0.0	0.0	0.1
	IMMIGRATION	7300	3.8	3.1	2.1
	RACIAL	7400	0.0	0.0	0.0
	AGAINST NATIONAL INTEREST	7500	0.2	0.0	0.1
	BY - LAWS BREACHES	7600	2.4	2.3	3.5
ADMINISTRATIVE		Total	29.8	33.4	34.9
		Grand Total	1128.6	1093.4	1107.8

Rates calculated from estimated resident population at 30 June each fiscal year

Proportion of Total Recorded Crime by Offence Category

Years ended 30 June

Offence Category	1999/2000	2000/2001	2001/2002
VIOLENCE	9.27 %	10.26 %	10.17 %
SEXUAL OFFENCES	0.72 %	0.74 %	0.81 %
DRUGS AND ANTI SOCIAL	12.42 %	12.76 %	12.42 %
DISHONESTY	60.81 %	58.76 %	58.90 %
PROPERTY DAMAGE	9.39 %	9.53 %	9.43 %
PROPERTY ABUSES	4.75 %	4.90 %	5.11 %
ADMINISTRATIVE	2.64 %	3.05 %	3.15 %
Total	100.00%	100.00%	100.00%

**Total Offences by Category
2001/2002 Fiscal Year**

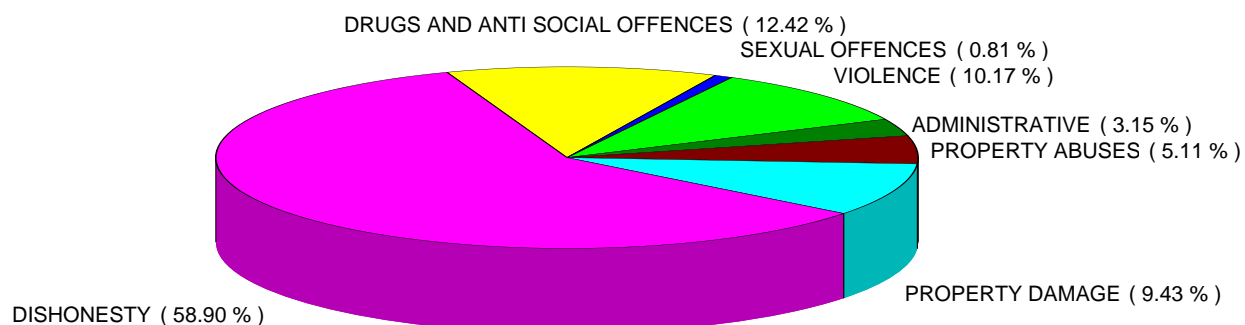

Summary of Recorded and Resolved Crime by District

Years ended 30 June

TOTAL RECORDED CRIME

District	Recorded 1999/2000	Recorded 2000/2001	Recorded 2001/2002	Percent Variance 99/00 to 00/01	Percent Variance 00/01 to 01/02	Resolved 1999/2000	Resolved 2000/2001	Resolved 2001/2002	Percent Resolved 1999/2000	Percent Resolved 2000/2001	Percent Resolved 2001/2002
Northland	16199	16738	17016	3.3	1.7	8349	9098	8905	51.5	54.4	52.3
North Shore/Waitakere	38376	37030	39590	-3.5	6.9	16141	17869	19954	42.1	48.3	50.4
Auckland City	54674	53727	60687	-1.7	13.0	19188	18135	19572	35.1	33.8	32.3
Counties/Manukau	44882	45962	47406	2.4	3.1	16330	18104	16518	36.4	39.4	34.8
Waikato	34677	32395	32751	-6.6	1.1	14007	14605	14228	40.4	45.1	43.4
Bay of Plenty	37503	39255	39915	4.7	1.7	15191	16589	16548	40.5	42.3	41.5
Eastern	24259	24647	24546	1.6	-0.4	10373	11187	11770	42.8	45.4	48.0
Central	40485	36772	35199	-9.2	-4.3	17633	17115	15955	43.6	46.5	45.3
Wellington	42396	43576	43159	2.8	-1.0	18011	20475	20075	42.5	47.0	46.5
Tasman	16081	16320	16341	1.5	0.1	7509	7815	7720	46.7	47.9	47.2
Canterbury	51734	48271	49937	-6.7	3.5	18553	18459	17530	35.9	38.2	35.1
Southern	31088	29593	29768	-4.8	0.6	13326	12686	13693	42.9	42.9	46.0
Total	432354	424286	436315	-1.9	2.8	174611	182137	182468	40.4	42.9	41.8

Summary of Recorded and Resolved Crime by District

Years ended 30 June

VIOLENCE (1000 series offences)

District	Recorded 1999/2000	Recorded 2000/2001	Recorded 2001/2002	Percent Variance 99/00 to 00/01	Percent Variance 00/01 to 01/02	Resolved 1999/2000	Resolved 2000/2001	Resolved 2001/2002	Percent Resolved 1999/2000	Percent Resolved 2000/2001	Percent Resolved 2001/2002
Northland	1673	2016	1988	20.5	-1.4	1353	1607	1571	80.9	79.7	79.0
North Shore/Waitakere	4153	4664	5017	12.3	7.6	3355	3890	4313	80.8	83.4	86.0
Auckland City	4217	4403	4965	4.4	12.8	2828	3018	3205	67.1	68.5	64.6
Counties/Manukau	5695	6096	6167	7.0	1.2	4179	4435	4411	73.4	72.8	71.5
Waikato	2864	2920	2884	2.0	-1.2	2191	2173	2101	76.5	74.4	72.9
Bay of Plenty	2962	3212	3809	8.4	18.6	2339	2560	2955	79.0	79.7	77.6
Eastern	2315	2454	2492	6.0	1.5	1838	1984	2046	79.4	80.8	82.1
Central	3564	3834	3706	7.6	-3.3	2942	3217	3090	82.5	83.9	83.4
Wellington	4481	5049	4979	12.7	-1.4	3563	4154	4159	79.5	82.3	83.5
Tasman	1530	1716	1587	12.2	-7.5	1292	1429	1310	84.4	83.3	82.5
Canterbury	4101	4532	3933	10.5	-13.2	3136	3544	3023	76.5	78.2	76.9
Southern	2535	2638	2857	4.1	8.3	1987	1998	2282	78.4	75.7	79.9
Total	40090	43534	44384	8.6	2.0	31003	34009	34466	77.3	78.1	77.7

Summary of Recorded and Resolved Crime by District

Years ended 30 June

SEXUAL OFFENCES (2000 series offences)

District	Recorded 1999/2000	Recorded 2000/2001	Recorded 2001/2002	Percent Variance 99/00 to 00/01	Percent Variance 00/01 to 01/02	Resolved 1999/2000	Resolved 2000/2001	Resolved 2001/2002	Percent Resolved 1999/2000	Percent Resolved 2000/2001	Percent Resolved 2001/2002
Northland	104	127	134	22.1	5.5	62	60	80	59.6	47.2	59.7
North Shore/Waitakere	279	289	347	3.6	20.1	154	185	227	55.2	64.0	65.4
Auckland City	309	286	336	-7.4	17.5	148	143	138	47.9	50.0	41.1
Counties/Manukau	351	337	385	-4.0	14.2	139	156	226	39.6	46.3	58.7
Waikato	314	315	295	0.3	-6.3	172	182	146	54.8	57.8	49.5
Bay of Plenty	201	231	338	14.9	46.3	107	126	193	53.2	54.5	57.1
Eastern	165	204	309	23.6	51.5	75	127	235	45.5	62.3	76.1
Central	296	266	250	-10.1	-6.0	178	164	153	60.1	61.7	61.2
Wellington	372	368	349	-1.1	-5.2	189	185	195	50.8	50.3	55.9
Tasman	115	119	131	3.5	10.1	74	87	95	64.3	73.1	72.5
Canterbury	382	331	428	-13.4	29.3	180	165	208	47.1	49.8	48.6
Southern	242	246	242	1.7	-1.6	148	139	163	61.2	56.5	67.4
Total	3130	3119	3544	-0.4	13.6	1626	1719	2059	51.9	55.1	58.1

Summary of Recorded and Resolved Crime by District

Years ended 30 June

DRUGS AND ANTI SOCIAL OFFENCES

(3000 series offences)

District	Recorded 1999/2000	Recorded 2000/2001	Recorded 2001/2002	Percent Variance 99/00 to 00/01	Percent Variance 00/01 to 01/02	Resolved 1999/2000	Resolved 2000/2001	Resolved 2001/2002	Percent Resolved 1999/2000	Percent Resolved 2000/2001	Percent Resolved 2001/2002
Northland	3003	3231	3274	7.6	1.3	2747	2972	2896	91.5	92.0	88.5
North Shore/Waitakere	5567	5727	5647	2.9	-1.4	4965	5224	5325	89.2	91.2	94.3
Auckland City	6786	6504	7377	-4.2	13.4	6419	5949	6315	94.6	91.5	85.6
Counties/Manukau	4111	4675	4146	13.7	-11.3	3483	3955	3366	84.7	84.6	81.2
Waikato	4124	4319	4773	4.7	10.5	3676	3908	4007	89.1	90.5	84.0
Bay of Plenty	5337	5257	5163	-1.5	-1.8	4478	4588	4231	83.9	87.3	81.9
Eastern	3271	3455	3513	5.6	1.7	2928	3118	3184	89.5	90.2	90.6
Central	5018	4499	4306	-10.3	-4.3	4675	4240	4047	93.2	94.2	94.0
Wellington	4831	5218	4876	8.0	-6.6	4386	4799	4442	90.8	92.0	91.1
Tasman	2672	2660	2532	-0.4	-4.8	2315	2208	2169	86.6	83.0	85.7
Canterbury	4360	4547	4209	4.3	-7.4	3954	4112	3718	90.7	90.4	88.3
Southern	4610	4066	4376	-11.8	7.6	4181	3574	3931	90.7	87.9	89.8
Total	53690	54158	54192	0.9	0.1	48207	48647	47631	89.8	89.8	87.9

Summary of Recorded and Resolved Crime by District

Years ended 30 June

DISHONESTY (4000 series offences)

District	Recorded 1999/2000	Recorded 2000/2001	Recorded 2001/2002	Percent Variance 99/00 to 00/01	Percent Variance 00/01 to 01/02	Resolved 1999/2000	Resolved 2000/2001	Resolved 2001/2002	Percent Resolved 1999/2000	Percent Resolved 2000/2001	Percent Resolved 2001/2002
Northland	8474	8346	8592	-1.5	2.9	2352	2557	2547	27.8	30.6	29.6
North Shore/Waitakere	23081	20725	22130	-10.2	6.8	4866	5094	5893	21.1	24.6	26.6
Auckland City	37793	36993	41828	-2.1	13.1	6630	5956	6465	17.5	16.1	15.5
Counties/Manukau	27996	27548	29885	-1.6	8.5	4717	5467	4928	16.8	19.8	16.5
Waikato	21605	19060	18994	-11.8	-0.3	5096	5282	4634	23.6	27.7	24.4
Bay of Plenty	22805	23915	22817	4.9	-4.6	5199	5864	5121	22.8	24.5	22.4
Eastern	14364	13968	13175	-2.8	-5.7	3468	3540	3566	24.1	25.3	27.1
Central	23596	20870	20364	-11.6	-2.4	5815	5823	5534	24.6	27.9	27.2
Wellington	25176	23999	24074	-4.7	0.3	6042	6402	6477	24.0	26.7	26.9
Tasman	8297	8241	8151	-0.7	-1.1	2286	2446	2354	27.6	29.7	28.9
Canterbury	32709	29558	32039	-9.6	8.4	7027	6789	6785	21.5	23.0	21.2
Southern	16998	16073	14926	-5.4	-7.1	4386	4373	4344	25.8	27.2	29.1
Total	262894	249296	256975	-5.2	3.1	57884	59593	58648	22.0	23.9	22.8

Summary of Recorded and Resolved Crime by District

Years ended 30 June

PROPERTY DAMAGE (5000 series offences)

District	Recorded 1999/2000	Recorded 2000/2001	Recorded 2001/2002	Percent Variance 99/00 to 00/01	Percent Variance 00/01 to 01/02	Resolved 1999/2000	Resolved 2000/2001	Resolved 2001/2002	Percent Resolved 1999/2000	Percent Resolved 2000/2001	Percent Resolved 2001/2002
Northland	1302	1203	1431	-7.6	19.0	543	510	572	41.7	42.4	40.0
North Shore/Waitakere	2946	2844	3300	-3.5	16.0	1130	1330	1596	38.4	46.8	48.4
Auckland City	2626	2593	2827	-1.3	9.0	981	950	1002	37.4	36.6	35.4
Counties/Manukau	3213	3443	3288	7.2	-4.5	1190	1183	1181	37.0	34.4	35.9
Waikato	3135	3011	2853	-4.0	-5.2	891	851	936	28.4	28.3	32.8
Bay of Plenty	3508	3332	3582	-5.0	7.5	990	916	948	28.2	27.5	26.5
Eastern	2142	2422	2618	13.1	8.1	603	803	859	28.2	33.2	32.8
Central	4633	4261	4001	-8.0	-6.1	1385	1290	1176	29.9	30.3	29.4
Wellington	3650	4422	4043	21.2	-8.6	1239	1644	1348	33.9	37.2	33.3
Tasman	2146	2163	2305	0.8	6.6	590	605	610	27.5	28.0	26.5
Canterbury	6862	6363	6182	-7.3	-2.8	1786	1609	1487	26.0	25.3	24.1
Southern	4438	4398	4727	-0.9	7.5	1090	1136	1107	24.6	25.8	23.4
Total	40601	40455	41157	-0.4	1.7	12418	12827	12822	30.6	31.7	31.2

Summary of Recorded and Resolved Crime by District

Years ended 30 June

PROPERTY ABUSES (6000 series offences)

District	Recorded 1999/2000	Recorded 2000/2001	Recorded 2001/2002	Percent Variance 99/00 to 00/01	Percent Variance 00/01 to 01/02	Resolved 1999/2000	Resolved 2000/2001	Resolved 2001/2002	Percent Resolved 1999/2000	Percent Resolved 2000/2001	Percent Resolved 2001/2002
Northland	954	1132	929	18.7	-17.9	660	764	658	69.2	67.5	70.8
North Shore/Waitakere	2005	2189	2491	9.2	13.8	1373	1624	2009	68.5	74.2	80.7
Auckland City	1929	2090	2473	8.3	18.3	1343	1425	1625	69.6	68.2	65.7
Counties/Manukau	2138	2306	2417	7.9	4.8	1350	1537	1435	63.1	66.7	59.4
Waikato	1478	1460	1429	-1.2	-2.1	958	1000	956	64.8	68.5	66.9
Bay of Plenty	1533	1603	1855	4.6	15.7	1061	1131	1215	69.2	70.6	65.5
Eastern	1230	1225	1308	-0.4	6.8	866	893	966	70.4	72.9	73.9
Central	2063	1808	1734	-12.4	-4.1	1539	1361	1276	74.6	75.3	73.6
Wellington	2220	2225	2216	0.2	-0.4	1306	1371	1355	58.8	61.6	61.1
Tasman	932	947	1095	1.6	15.6	637	647	747	68.3	68.3	68.2
Canterbury	2298	2127	2317	-7.4	8.9	1609	1521	1606	70.0	71.5	69.3
Southern	1760	1663	2039	-5.5	22.6	1098	1050	1354	62.4	63.1	66.4
Total	20540	20775	22303	1.1	7.4	13800	14324	15202	67.2	68.9	68.2

Summary of Recorded and Resolved Crime by District

Years ended 30 June

ADMINISTRATIVE (7000 series offences)

District	Recorded 1999/2000	Recorded 2000/2001	Recorded 2001/2002	Percent Variance 99/00 to 00/01	Percent Variance 00/01 to 01/02	Resolved 1999/2000	Resolved 2000/2001	Resolved 2001/2002	Percent Resolved 1999/2000	Percent Resolved 2000/2001	Percent Resolved 2001/2002
Northland	689	683	668	-0.9	-2.2	632	628	581	91.7	91.9	87.0
North Shore/Waitakere	345	592	658	71.6	11.1	298	522	591	86.4	88.2	89.8
Auckland City	1014	858	881	-15.4	2.7	839	694	822	82.7	80.9	93.3
Counties/Manukau	1378	1557	1118	13.0	-28.2	1272	1371	971	92.3	88.1	86.9
Waikato	1157	1310	1523	13.2	16.3	1023	1209	1448	88.4	92.3	95.1
Bay of Plenty	1157	1705	2351	47.4	37.9	1017	1404	1885	87.9	82.3	80.2
Eastern	772	919	1131	19.0	23.1	595	722	914	77.1	78.6	80.8
Central	1315	1234	838	-6.2	-32.1	1099	1020	679	83.6	82.7	81.0
Wellington	1666	2295	2622	37.8	14.2	1286	1920	2099	77.2	83.7	80.1
Tasman	389	474	540	21.9	13.9	315	393	435	81.0	82.9	80.6
Canterbury	1022	813	829	-20.5	2.0	861	719	703	84.2	88.4	84.8
Southern	505	509	601	0.8	18.1	436	416	512	86.3	81.7	85.2
Total	11409	12949	13760	13.5	6.3	9673	11018	11640	84.8	85.1	84.6

Recorded offences per 10,000 population and resolution rates

Years ended 30 June

All offence categories

Fiscal year	Number of recorded offences	Annual percentage variation in recorded offences	Rate of recorded offences per 10,000 population	Annual percentage variation in rate of recorded offences per 10,000 population	Number of resolved offences	Resolution rate (percentage of offences resolved)	Annual percentage variation in resolution rate
1997/1998	465834		1228		177687	38.1 %	
1998/1999	455552	-2.2 %	1195	-2.7 %	174576	38.3 %	0.5 %
1999/2000	432354	-5.1 %	1129	-5.6 %	174611	40.4 %	5.4 %
2000/2001	424286	-1.9 %	1093	-3.1 %	182137	42.9 %	6.3 %
2001/2002	436315	2.8 %	1108	1.3 %	182468	41.8 %	-2.6 %

Recorded offences per 10,000 population

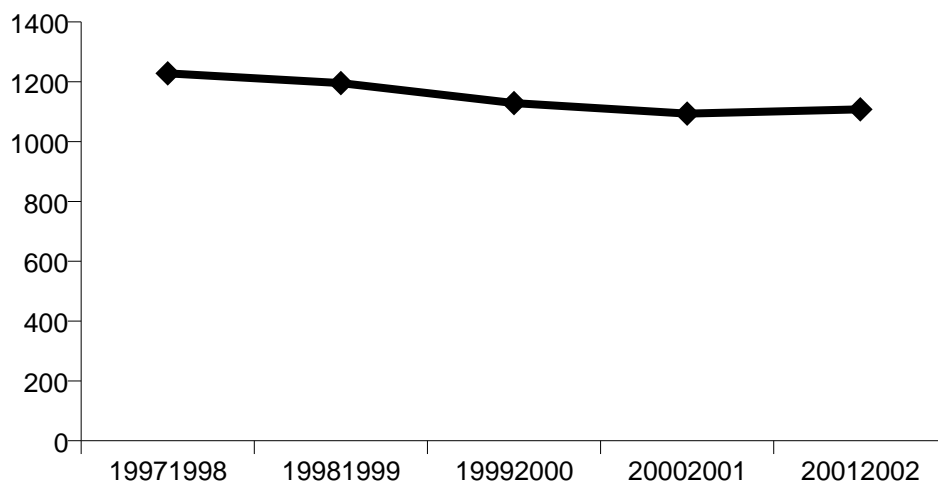

Resolution rate (percentage of recorded offences that are resolved)

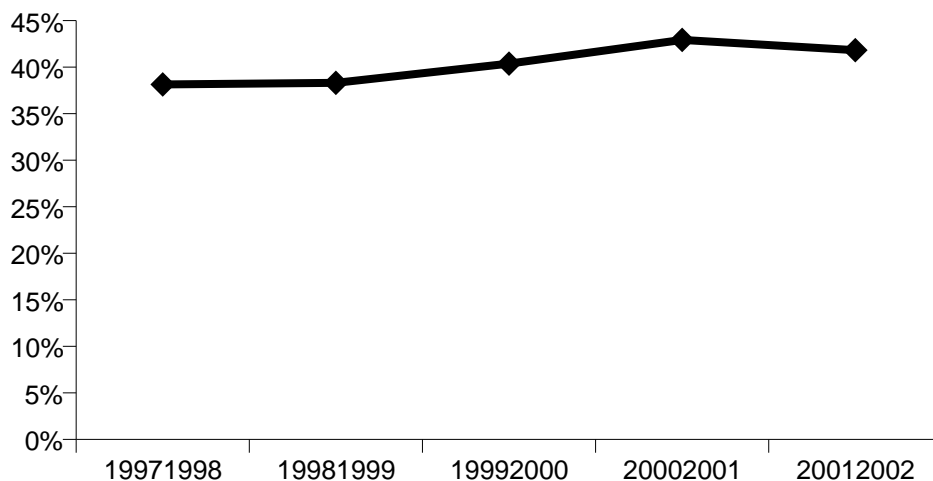

Recorded offences per 10,000 population and resolution rates

Years ended 30 June

VIOLENCE (1000 series offences)

Fiscal year	Number of recorded offences	Annual percentage variation in recorded offences	Rate of recorded offences per 10,000 population	Annual percentage variation in rate of recorded offences per 10,000 population	Number of resolved offences	Resolution rate (percentage of offences resolved)	Annual percentage variation in resolution rate
1997/1998	40221		106		30795	76.6 %	
1998/1999	40274	0.1 %	106	-0.3 %	30690	76.2 %	-0.5 %
1999/2000	40090	-0.5 %	105	-1.0 %	31003	77.3 %	1.5 %
2000/2001	43534	8.6 %	112	7.2 %	34009	78.1 %	1.0 %
2001/2002	44384	2.0 %	113	0.4 %	34466	77.7 %	-0.6 %

Recorded offences per 10,000 population

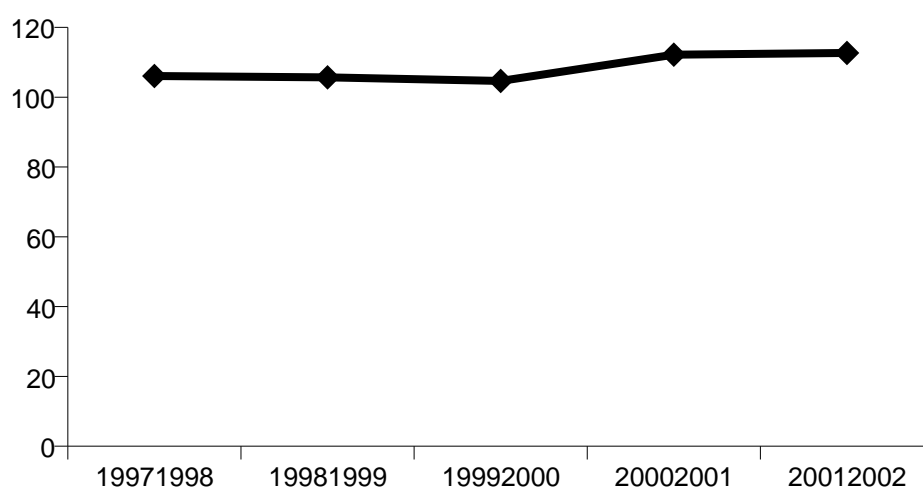

Resolution rate
(percentage of recorded offences that are resolved)

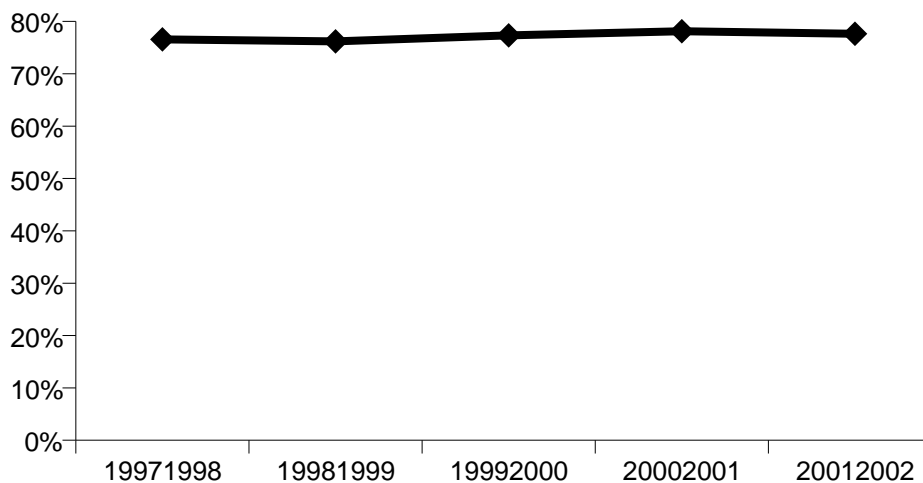

Recorded offences per 10,000 population and resolution rates

Years ended 30 June

SEXUAL OFFENCES (2000 series offences)

Fiscal year	Number of recorded offences	Annual percentage variation in recorded offences	Rate of recorded offences per 10,000 population	Annual percentage variation in rate of recorded offences per 10,000 population	Number of resolved offences	Resolution rate (percentage of offences resolved)	Annual percentage variation in resolution rate
1997/1998	3221		8		1789	55.5 %	
1998/1999	3109	-3.5 %	8	-3.9 %	1566	50.4 %	-9.3 %
1999/2000	3130	0.7 %	8	0.1 %	1626	51.9 %	3.1 %
2000/2001	3119	-0.4 %	8	-1.6 %	1719	55.1 %	6.1 %
2001/2002	3544	13.6 %	9	11.9 %	2059	58.1 %	5.4 %

Recorded offences per 10,000 population

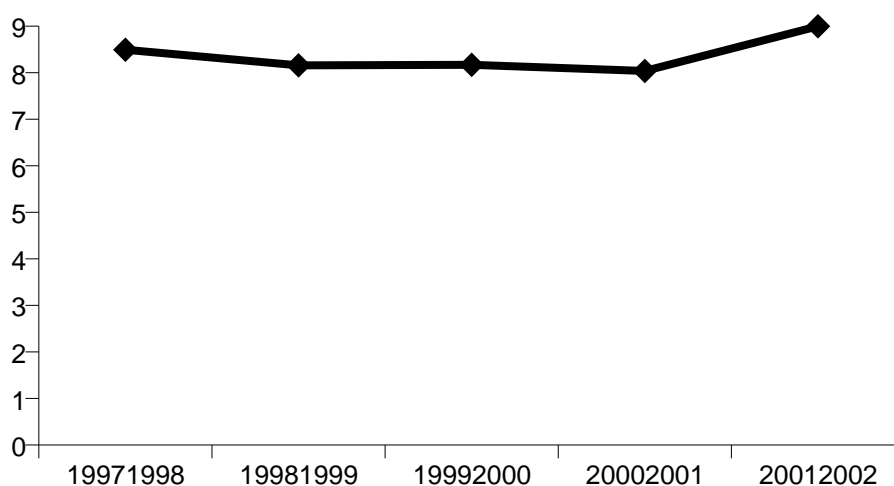

Resolution rate
(percentage of recorded offences that are resolved)

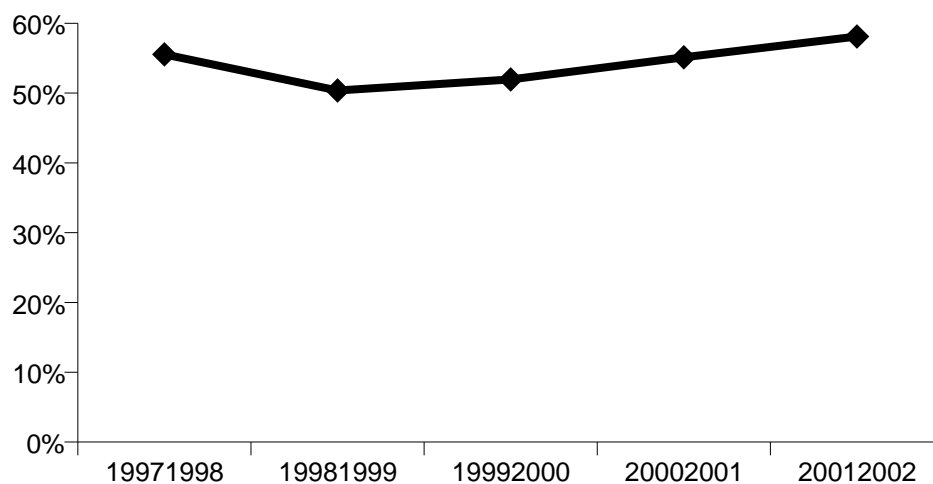

Recorded offences per 10,000 population and resolution rates

Years ended 30 June

DRUGS AND ANTI SOCIAL OFFENCES (3000 series offences)

Fiscal year	Number of recorded offences	Annual percentage variation in recorded offences	Rate of recorded offences per 10,000 population	Annual percentage variation in rate of recorded offences per 10,000 population	Number of resolved offences	Resolution rate (percentage of offences resolved)	Annual percentage variation in resolution rate
1997/1998	55936		147		49449	88.4 %	
1998/1999	57255	2.4 %	150	1.9 %	50937	89.0 %	0.6 %
1999/2000	53690	-6.2 %	140	-6.7 %	48207	89.8 %	0.9 %
2000/2001	54158	0.9 %	140	-0.4 %	48647	89.8 %	0.0 %
2001/2002	54192	0.1 %	138	-1.4 %	47631	87.9 %	-2.1 %

Recorded offences per 10,000 population

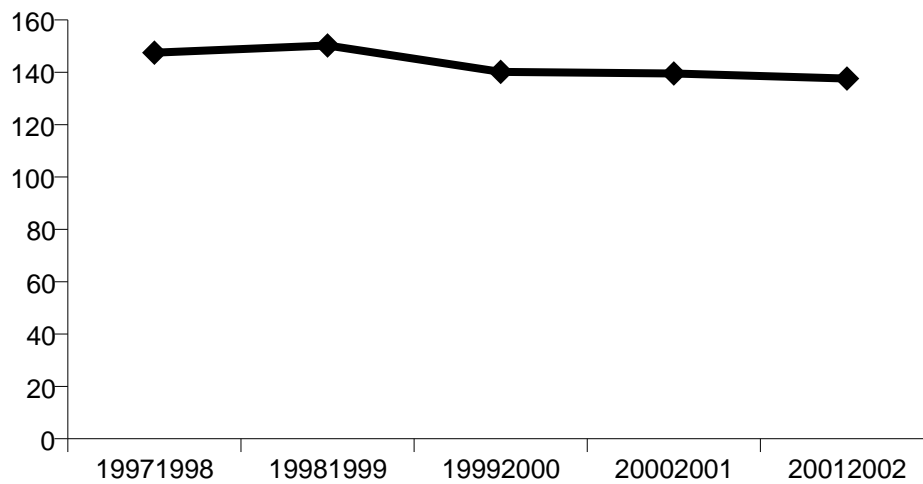

Resolution rate
(percentage of recorded offences that are resolved)

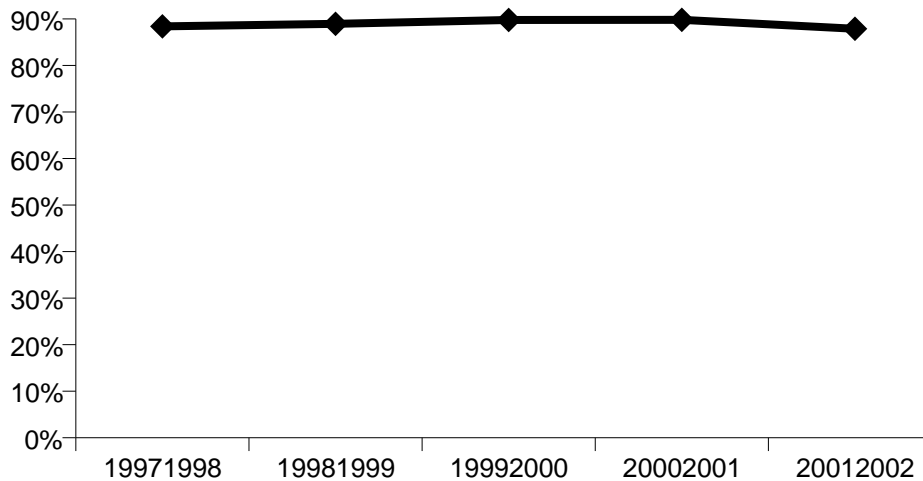

Recorded offences per 10,000 population and resolution rates

Years ended 30 June

DISHONESTY (4000 series offences)

Fiscal year	Number of recorded offences	Annual percentage variation in recorded offences	Rate of recorded offences per 10,000 population	Annual percentage variation in rate of recorded offences per 10,000 population	Number of resolved offences	Resolution rate (percentage of offences resolved)	Annual percentage variation in resolution rate
1997/1998	293250		773		59663	20.3 %	
1998/1999	284853	-2.9 %	748	-3.3 %	56794	19.9 %	-2.0 %
1999/2000	262894	-7.7 %	686	-8.2 %	57884	22.0 %	10.4 %
2000/2001	249296	-5.2 %	642	-6.4 %	59593	23.9 %	8.6 %
2001/2002	256975	3.1 %	652	1.6 %	58648	22.8 %	-4.5 %

Recorded offences per 10,000 population

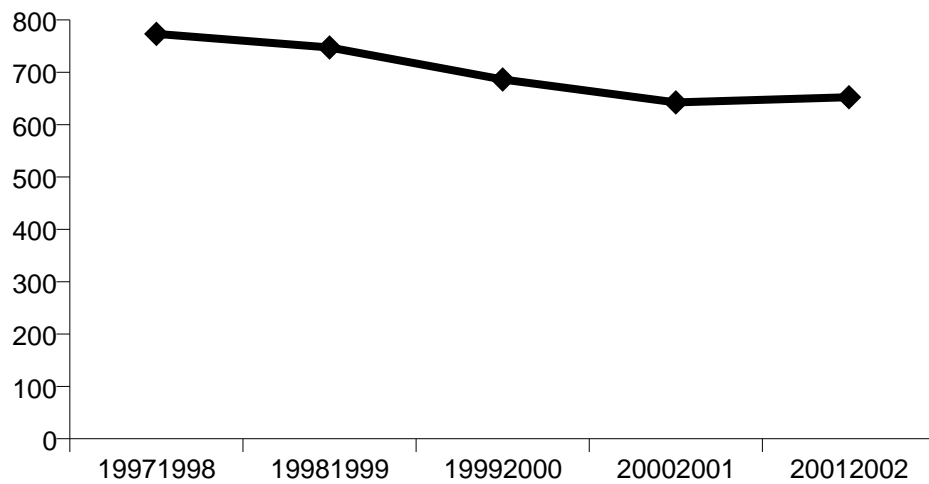

Resolution rate
(percentage of recorded offences that are resolved)

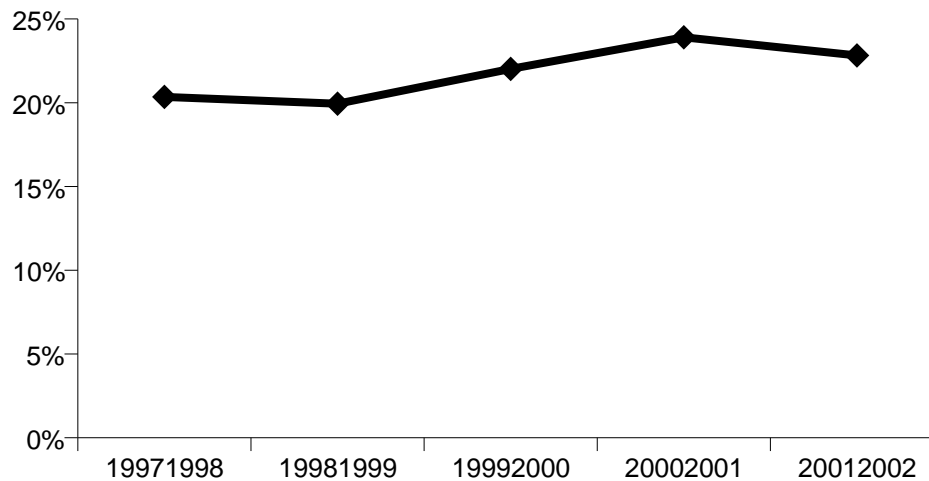

Recorded offences per 10,000 population and resolution rates

Years ended 30 June

PROPERTY DAMAGE (5000 series offences)

Fiscal year	Number of recorded offences	Annual percentage variation in recorded offences	Rate of recorded offences per 10,000 population	Annual percentage variation in rate of recorded offences per 10,000 population	Number of resolved offences	Resolution rate (percentage of offences resolved)	Annual percentage variation in resolution rate
1997/1998	39910		105		11501	28.8 %	
1998/1999	38336	-3.9 %	101	-4.4 %	11119	29.0 %	0.6 %
1999/2000	40601	5.9 %	106	5.4 %	12418	30.6 %	5.5 %
2000/2001	40455	-0.4 %	104	-1.6 %	12827	31.7 %	3.7 %
2001/2002	41157	1.7 %	104	0.2 %	12822	31.2 %	-1.7 %

Recorded offences per 10,000 population

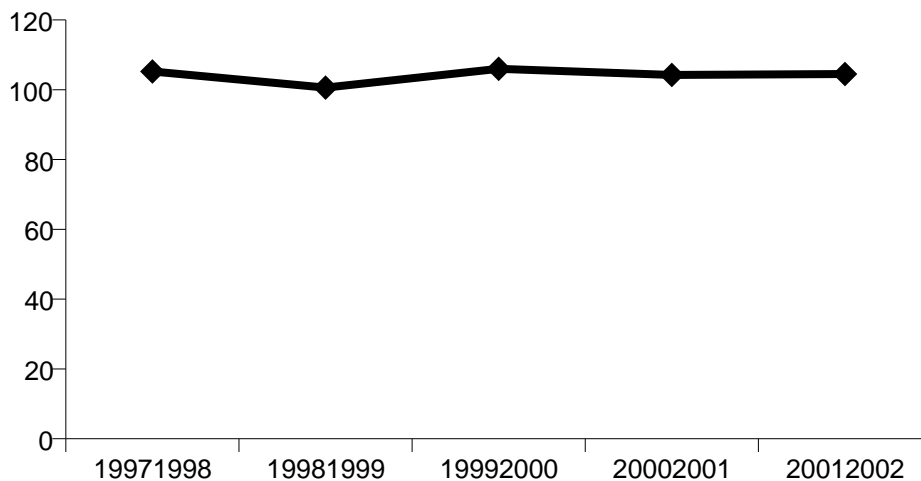

Resolution rate
(percentage of recorded offences that are resolved)

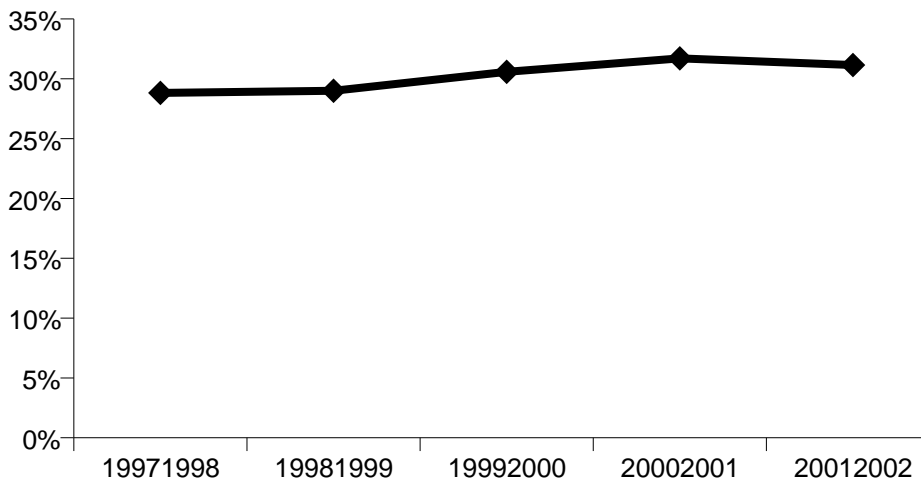

Recorded offences per 10,000 population and resolution rates

Years ended 30 June

PROPERTY ABUSES (6000 series offences)

Fiscal year	Number of recorded offences	Annual percentage variation in recorded offences	Rate of recorded offences per 10,000 population	Annual percentage variation in rate of recorded offences per 10,000 population	Number of resolved offences	Resolution rate (percentage of offences resolved)	Annual percentage variation in resolution rate
1997/1998	22321		59		14916	66.8 %	
1998/1999	20141	-9.8 %	53	-10.2 %	13479	66.9 %	0.1 %
1999/2000	20540	2.0 %	54	1.4 %	13800	67.2 %	0.4 %
2000/2001	20775	1.1 %	54	-0.2 %	14324	68.9 %	2.6 %
2001/2002	22303	7.4 %	57	5.8 %	15202	68.2 %	-1.1 %

Recorded offences per 10,000 population

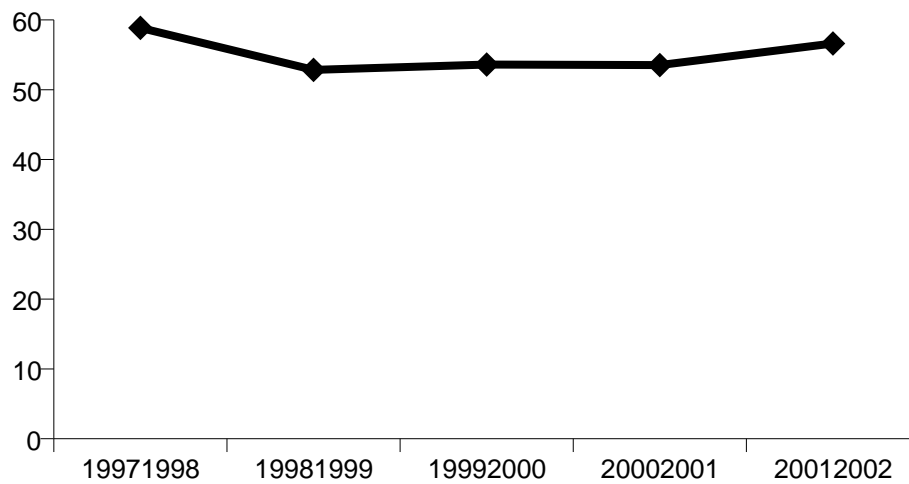

Resolution rate
(percentage of recorded offences that are resolved)

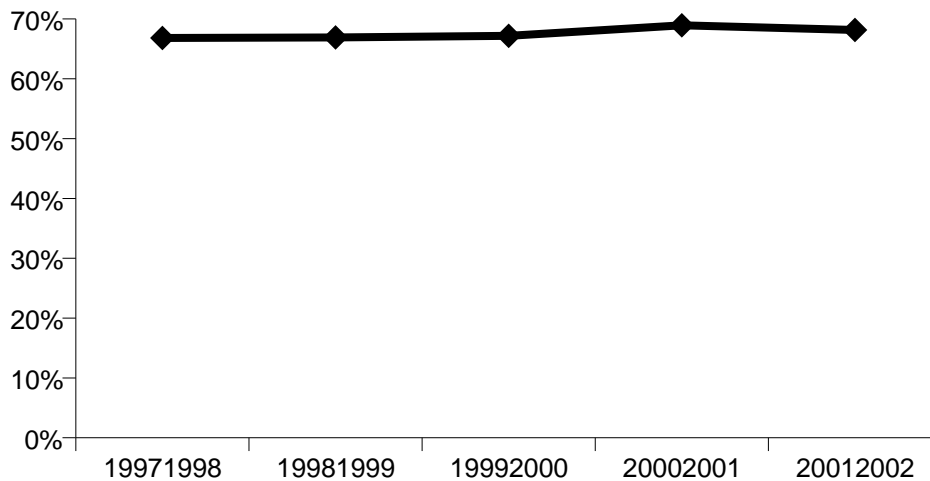

Recorded offences per 10,000 population and resolution rates

Years ended 30 June

ADMINISTRATIVE (7000 series offences)

Fiscal year	Number of recorded offences	Annual percentage variation in recorded offences	Rate of recorded offences per 10,000 population	Annual percentage variation in rate of recorded offences per 10,000 population	Number of resolved offences	Resolution rate (percentage of offences resolved)	Annual percentage variation in resolution rate
1997/1998	10975		29		9574	87.2 %	
1998/1999	11584	5.5 %	30	5.0 %	9991	86.2 %	-1.1 %
1999/2000	11409	-1.5 %	30	-2.0 %	9673	84.8 %	-1.7 %
2000/2001	12949	13.5 %	33	12.0 %	11018	85.1 %	0.4 %
2001/2002	13760	6.3 %	35	4.7 %	11640	84.6 %	-0.6 %

Recorded offences per 10,000 population

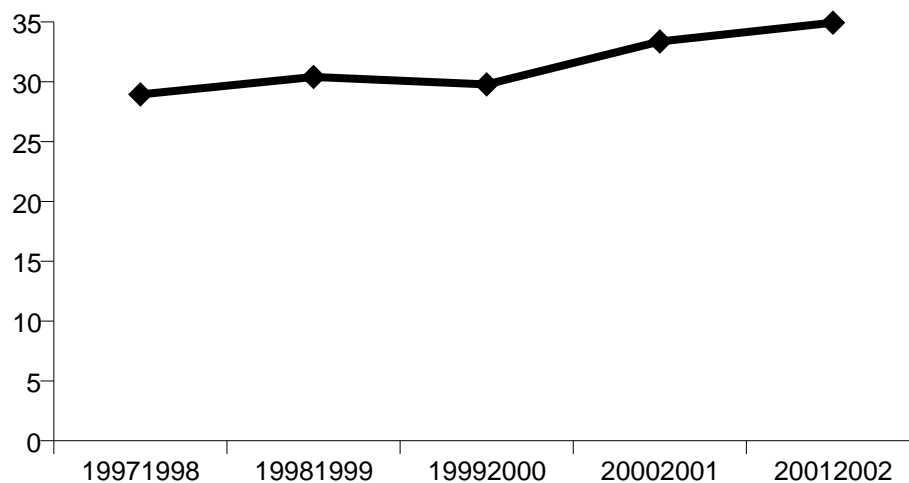

Resolution rate
(percentage of recorded offences that are resolved)

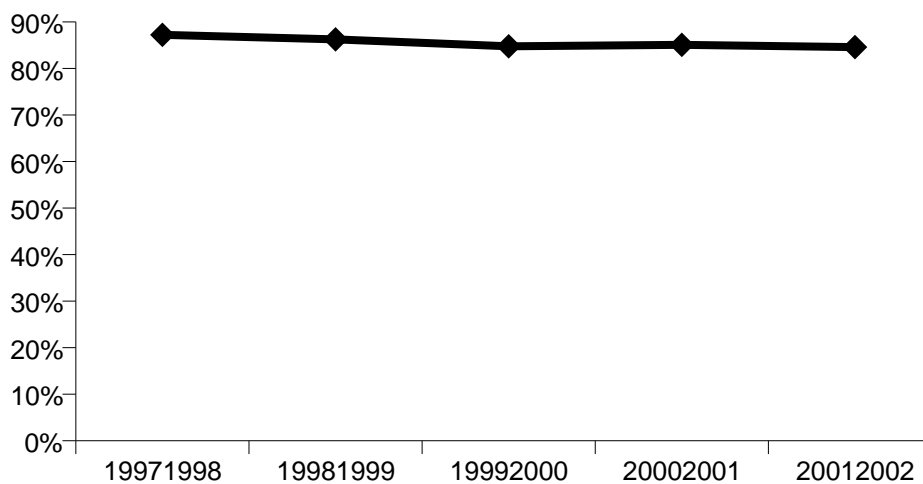

Recorded offences per 10,000 population and resolution rates

Years ended 30 June

Murder

Fiscal year	Number of recorded offences	Annual percentage variation in recorded offences	Rate of recorded offences per 10,000 population	Annual percentage variation in rate of recorded offences per 10,000 population	Number of resolved offences	Resolution rate (percentage of offences resolved)	Annual percentage variation in resolution rate
1997/1998	45		0.12		30	66.7 %	
1998/1999	48	6.7 %	0.13	6.2 %	33	68.8 %	3.1 %
1999/2000	57	18.8 %	0.15	18.1 %	40	70.2 %	2.1 %
2000/2001	53	-7.0 %	0.14	-8.2 %	43	81.1 %	15.6 %
2001/2002	67	26.4 %	0.17	24.5 %	55	82.1 %	1.2 %

Recorded offences per 10,000 population

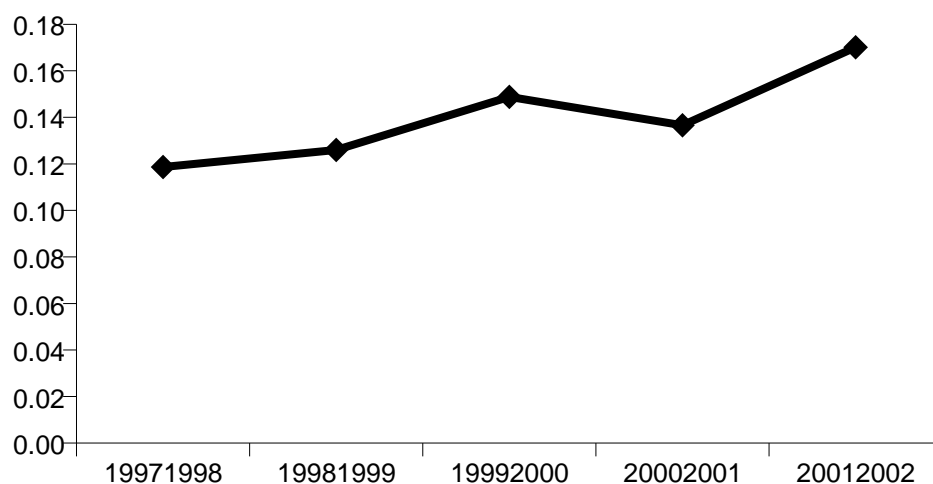

**Resolution rate
(percentage of recorded offences that are resolved)**

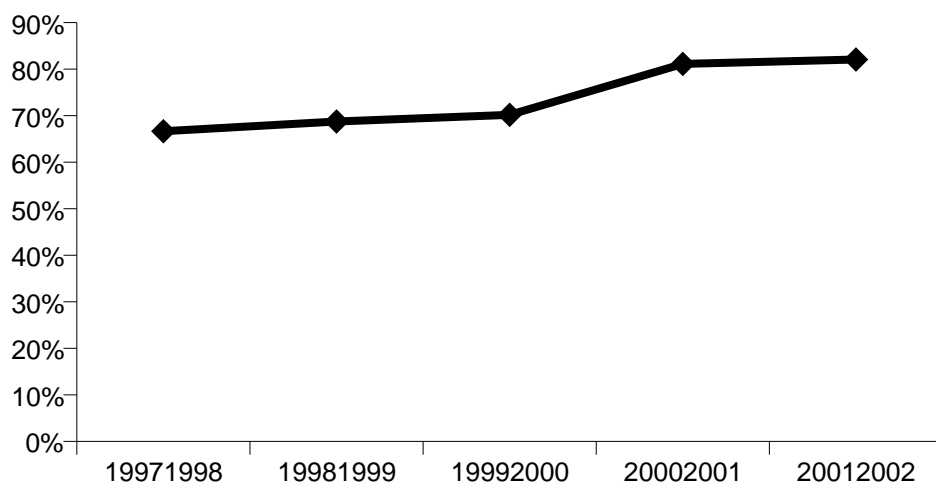

Recorded offences per 10,000 population and resolution rates

Years ended 30 June

Burglary

Fiscal year	Number of recorded offences	Annual percentage variation in recorded offences	Rate of recorded offences per 10,000 population	Annual percentage variation in rate of recorded offences per 10,000 population	Number of resolved offences	Resolution rate (percentage of offences resolved)	Annual percentage variation in resolution rate
1997/1998	78918		208.10		8990	11.4 %	
1998/1999	78527	-0.5 %	206.07	-1.0 %	8752	11.1 %	-2.2 %
1999/2000	71842	-8.5 %	187.54	-9.0 %	10287	14.3 %	28.5 %
2000/2001	61347	-14.6 %	158.09	-15.7 %	10579	17.2 %	20.4 %
2001/2002	60676	-1.1 %	154.05	-2.6 %	9700	16.0 %	-7.3 %

Recorded offences per 10,000 population

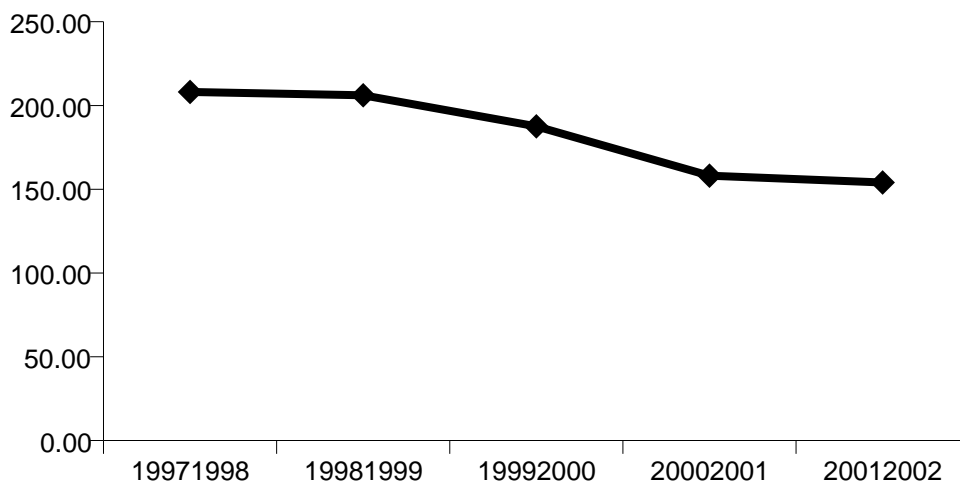

**Resolution rate
(percentage of recorded offences that are resolved)**

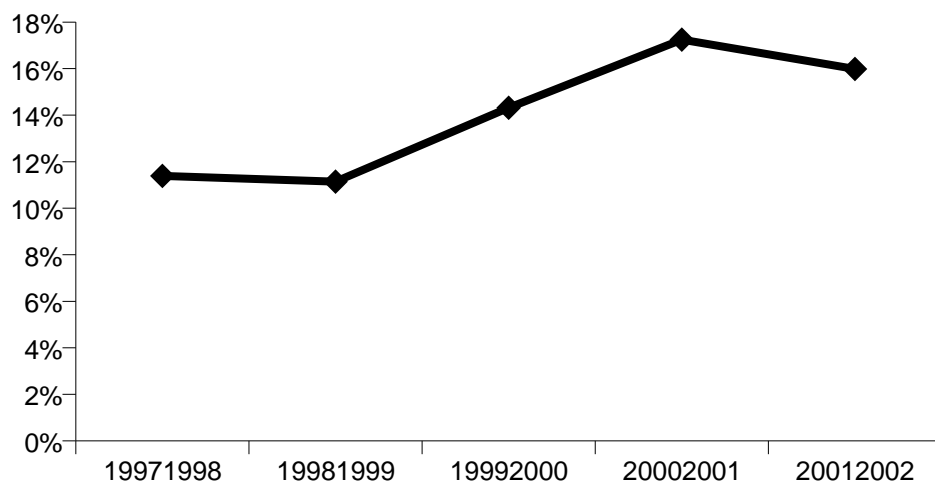

Recorded offences per 10,000 population and resolution rates

Years ended 30 June

Car Conversion / Unlawful Taking

Fiscal year	Number of recorded offences	Annual percentage variation in recorded offences	Rate of recorded offences per 10,000 population	Annual percentage variation in rate of recorded offences per 10,000 population	Number of resolved offences	Resolution rate (percentage of offences resolved)	Annual percentage variation in resolution rate
1997/1998	31384		82.75		4020	12.8 %	
1998/1999	28565	-9.0 %	74.96	-9.4 %	3767	13.2 %	3.0 %
1999/2000	23708	-17.0 %	61.89	-17.4 %	3904	16.5 %	24.9 %
2000/2001	20184	-14.9 %	52.01	-16.0 %	3828	19.0 %	15.2 %
2001/2002	21284	5.4 %	54.04	3.9 %	4187	19.7 %	3.7 %

Recorded offences per 10,000 population

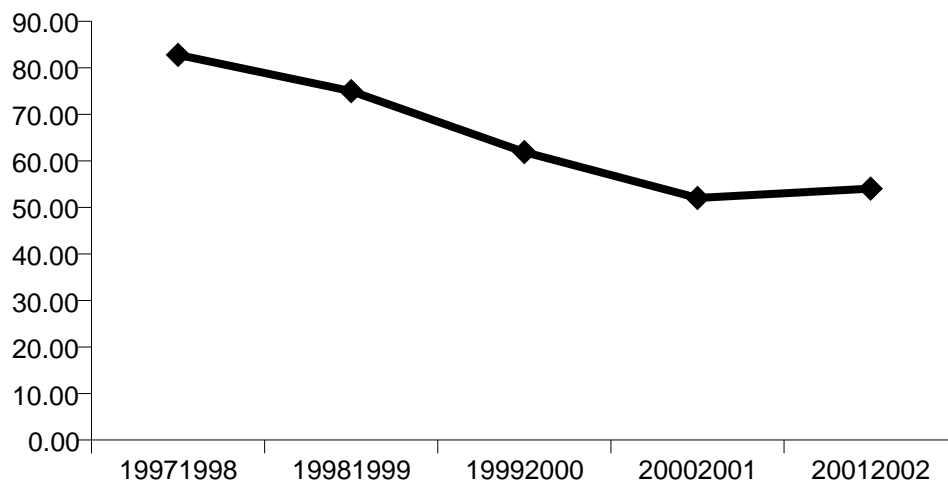

**Resolution rate
(percentage of recorded offences that are resolved)**

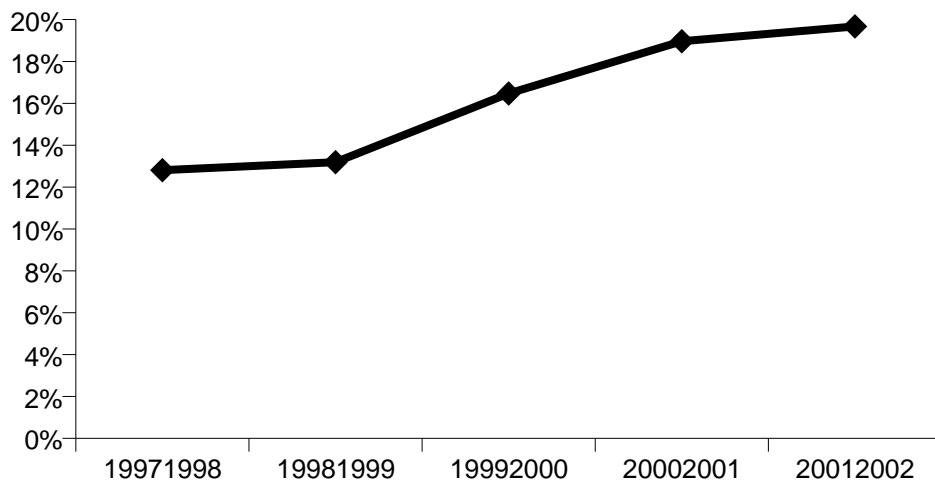

Recorded offences per 10,000 population and resolution rates

Years ended 30 June

Theft ex Car

Fiscal year	Number of recorded offences	Annual percentage variation in recorded offences	Rate of recorded offences per 10,000 population	Annual percentage variation in rate of recorded offences per 10,000 population	Number of resolved offences	Resolution rate (percentage of offences resolved)	Annual percentage variation in resolution rate
1997/1998	54990		145.00		3043	5.5 %	
1998/1999	56788	3.3 %	149.02	2.8 %	2987	5.3 %	-4.9 %
1999/2000	47430	-16.5 %	123.81	-16.9 %	2933	6.2 %	17.6 %
2000/2001	47196	-0.5 %	121.62	-1.8 %	3291	7.0 %	12.8 %
2001/2002	53019	12.3 %	134.61	10.7 %	3535	6.7 %	-4.4 %

Recorded offences per 10,000 population

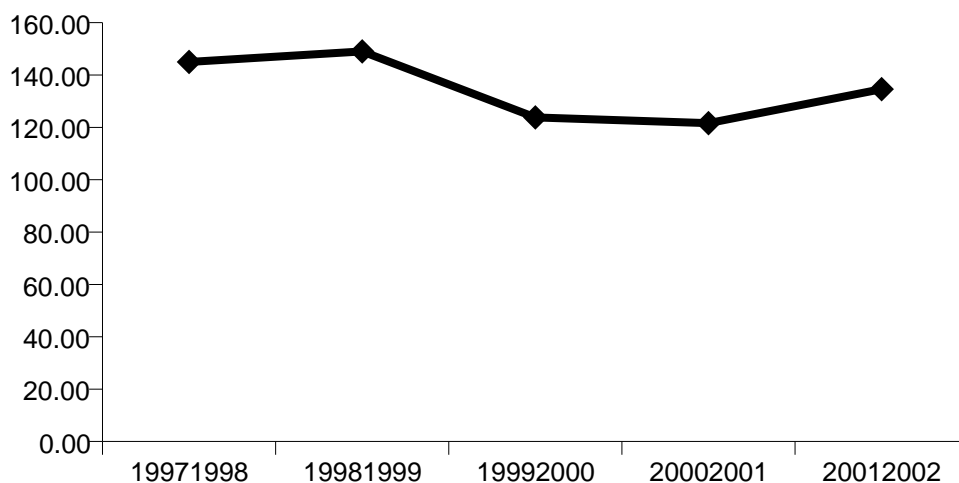

**Resolution rate
(percentage of recorded offences that are resolved)**

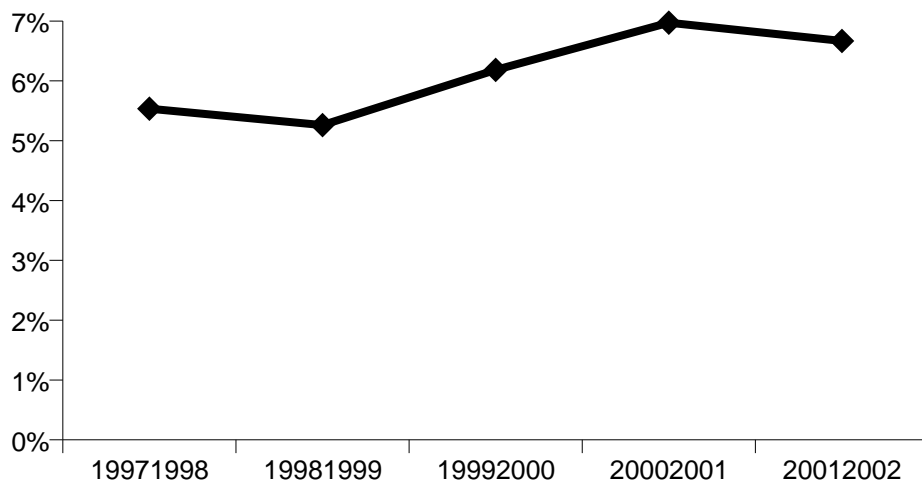

Recorded offences per 10,000 population and resolution rates

Years ended 30 June

Burglary dwelling (4100 series offences with scene type of dwelling)

Fiscal year	Number of recorded offences	Annual percentage variation in recorded offences	Rate of recorded offences per 10,000 population	Annual percentage variation in rate of recorded offences per 10,000 population	Number of resolved offences	Resolution rate (percentage of offences resolved)	Annual percentage variation in resolution rate
1997/1998	48563		128		5071	10.4 %	
1998/1999	50537	4.1 %	133	3.6 %	5053	10.0 %	-4.2 %
1999/2000	44276	-12.4 %	116	-12.8 %	6037	13.6 %	36.4 %
2000/2001	37772	-14.7 %	97	-15.8 %	6543	17.3 %	27.0 %
2001/2002	36092	-4.4 %	92	-5.9 %	5517	15.3 %	-11.8 %

Recorded offences per 10,000 population

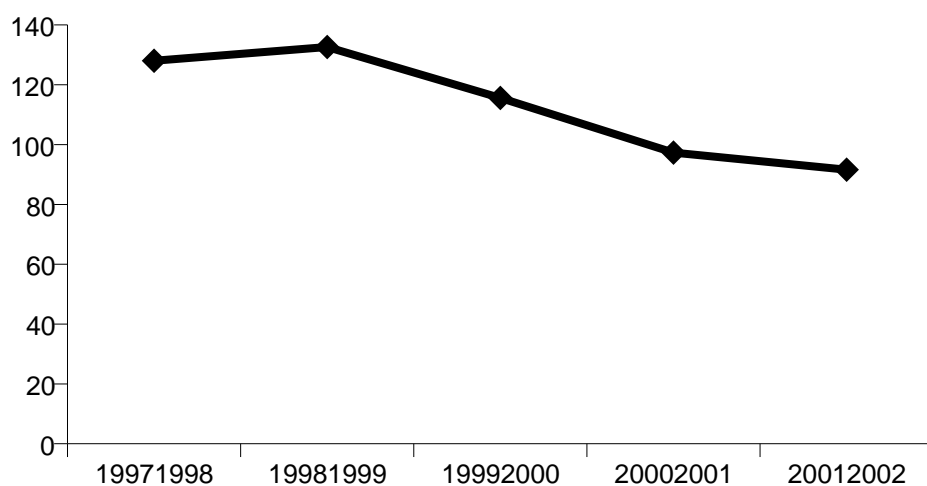

**Resolution rate
(percentage of recorded offences that are resolved)**

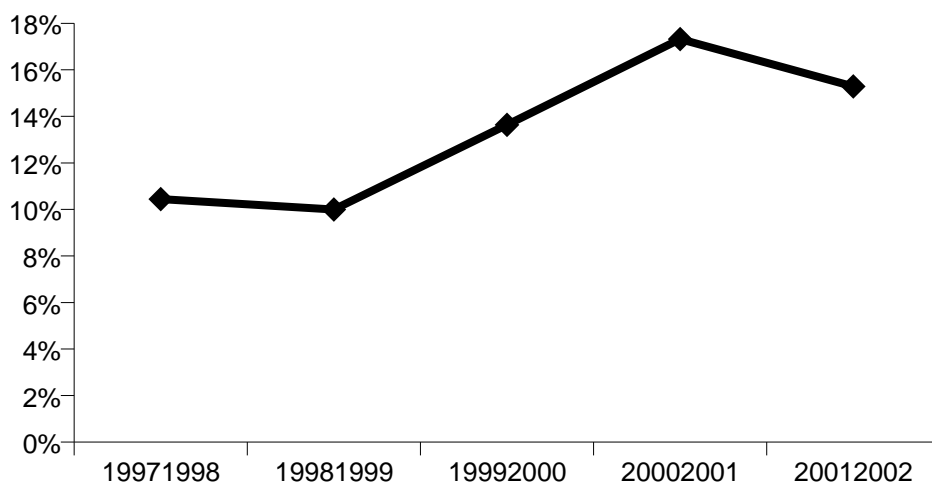

Population data

Year	Estimated New Zealand resident population
1997/1998	3792400
1998/1999	3810700
1999/2000	3830800
2000/2001	3880500
2001/2002	3938700

NOTES:

Population data is used in this release to calculate crime rates. These data are estimated resident population figures that have been obtained from Statistics New Zealand. The estimated resident population is an estimate of all people who usually live in that area at a given date. It is based on the census usually resident population count with adjustments for residents missed or counted more than once by the census (net census undercount), and for residents temporarily overseas on census night. The estimate for a given area excludes visitors from elsewhere in New Zealand and overseas.

The estimated population data has been taken at 30 June each fiscal year.

The estimated population data obtained from Statistics New Zealand for 2001/2002 is provisional.

Provisional population data for 2000/2001 has been updated and therefore differs from the figure used in last years fiscal year crime statistics release.