

Police Statistics 2001



A summary of Recorded and Resolved Offences

**Office of the Police Commissioner
March 2002**

NOTES

Source Data

The Data Warehouse contains partial data from 1996, with the first full year of data in 1997. Data for years prior to 1996 is drawn from other sources and has not been included in this report. Reference should be made to previous reports should data prior to 1997 be required.

Population Statistics

Population Statistics are provided by Statistics New Zealand.

Note that there was a change in population counting method in 1990.

Population estimates for 1991 - 2001 are based on the resident population concept and are not strictly comparable with estimates for earlier years, which are based on the de facto population concept.

Resident estimates are based on the number of New Zealand residents in New Zealand on census night adjusted for the estimated undercount at the 1996 Census and the estimated number of New Zealand residents temporarily overseas on Census night.

Summary of National Recorded and Resolved Crime by Category

Years Ended 31 December

Crime Type		Offence Class Code	Recorded 1999	Recorded 2000	Recorded 2001	Percent Variance 99-00	Percent Variance 00-01	Resolved 1999	Resolved 2000	Resolved 2001	Percent Resolved 1999	Percent Resolved 2000	Percent Resolved 2001
VIOLENCE	HOMICIDE	1100	99	99	93	0.0	-6.1	82	74	76	82.8	74.7	81.7
	ROBBERY	1300	1,585	1,779	1,658	12.2	-6.8	548	612	538	34.6	34.4	32.4
	GRIEVOUS ASSAULTS	1400	2,495	2,714	2,896	8.8	6.7	2,059	2,222	2,313	82.5	81.9	79.9
	SERIOUS ASSAULTS	1500	13,463	14,154	14,593	5.1	3.1	10,651	11,143	11,634	79.1	78.7	79.7
	MINOR ASSAULTS	1600	13,229	13,309	13,973	0.6	5.0	10,112	10,219	10,745	76.4	76.8	76.9
	INTIMIDATION/THREATS	1700	8,325	8,988	10,267	8.0	14.2	6,547	7,196	8,301	78.6	80.1	80.9
	GROUP ASSEMBLIES	1800	337	371	383	10.1	3.2	258	279	278	76.6	75.2	72.6
	KIDNAPPING AND ABDUCTION	1200	155	159	161	2.6	1.3	91	104	93	58.7	65.4	57.8
VIOLENCE		Total	39,688	41,573	44,024	4.7	5.9	30,348	31,849	33,978	76.5	76.6	77.2

Crime Type		Offence Class Code	Recorded 1999	Recorded 2000	Recorded 2001	Percent Variance 99-00	Percent Variance 00-01	Resolved 1999	Resolved 2000	Resolved 2001	Percent Resolved 1999	Percent Resolved 2000	Percent Resolved 2001
SEXUAL OFFENCES	SEXUAL AFFRONTS	2200	685	752	624	9.8	-17.0	334	339	320	48.8	45.1	51.3
	IMMORAL BEHAVIOUR	2400		3			-100.0		1			33.3	
	SEXUAL ATTACKS	2600	1,985	2,107	2,138	6.1	1.5	944	1,114	1,105	47.6	52.9	51.7
	ABNORMAL SEX	2700	5	13	26	160.0	100.0	4	6	18	80.0	46.2	69.2
	IMMORAL BEHAVIOUR	2800	240	335	235	39.6	-29.9	130	238	128	54.2	71.0	54.5
	IMMORAL BEHAVIOUR/MISCELLANEOUS	2900	111	104	86	-6.3	-17.3	88	85	50	79.3	81.7	58.1
	INDECENT VIDEOS	2500											
SEXUAL OFFENCES		Total	3,026	3,314	3,109	9.5	-6.2	1,500	1,783	1,621	49.6	53.8	52.1

Crime Type		Offence Class Code	Recorded 1999	Recorded 2000	Recorded 2001	Percent Variance 99-00	Percent Variance 00-01	Resolved 1999	Resolved 2000	Resolved 2001	Percent Resolved 1999	Percent Resolved 2000	Percent Resolved 2001
DRUGS AND ANTI SOCIAL OFFENCES	DRUGS (NOT CANNABIS)	3100	1,640	2,070	2,212	26.2	6.9	1,508	1,898	2,001	92.0	91.7	90.5
	DRUGS(CANNABIS ONLY)	3200	24,687	22,660	22,740	-8.2	0.4	22,027	20,861	20,434	89.2	92.1	89.9
	SALE OF LIQUOR ACT 1989	3900	4,551	1,457	1,336	-68.0	-8.3	4,385	1,240	1,193	96.4	85.1	89.3
	DISORDER	3500	20,409	21,998	23,505	7.8	6.9	18,138	19,605	20,721	88.9	89.1	88.2
	FAMILY OFFENCES	3700	433	446	477	3.0	7.0	287	288	345	66.3	64.6	72.3
	FAMILY OFFENCES CONTINUED	3800	4,116	4,481	4,529	8.9	1.1	3,246	3,699	3,723	78.9	82.5	82.2
	GAMING	3400	28	47	66	67.9	40.4	19	28	27	67.9	59.6	40.9
	VAGRANCY OFFENCES	3600	187	181	178	-3.2	-1.7	165	159	155	88.2	87.8	87.1
DRUGS AND ANTI SOCIAL OFFENCES		Total	56,051	53,340	55,043	-4.8	3.2	49,775	47,778	48,599	88.8	89.6	88.3

Crime Type		Offence Class Code	Recorded 1999	Recorded 2000	Recorded 2001	Percent Variance 99-00	Percent Variance 00-01	Resolved 1999	Resolved 2000	Resolved 2001	Percent Resolved 1999	Percent Resolved 2000	Percent Resolved 2001
DISHONESTY	BURGLARY	4100	74,490	66,520	60,345	-10.7	-9.3	8,303	10,521	9,684	11.1	15.8	16.0
	CAR CONVERSION ETC	4200	43,511	37,799	35,860	-13.1	-5.1	7,416	7,237	7,333	17.0	19.1	20.4
	THEFT	4300	128,612	126,924	130,389	-1.3	2.7	26,750	27,938	28,214	20.8	22.0	21.6
	RECEIVING	4400	2,651	2,742	2,448	3.4	-10.7	2,536	2,627	2,352	95.7	95.8	96.1
	FRAUD	4500	19,811	20,765	19,960	4.8	-3.9	9,408	9,338	8,940	47.5	45.0	44.8
DISHONESTY		Total	269,075	254,750	249,002	-5.3	-2.3	54,413	57,661	56,523	20.2	22.6	22.7

Crime Type		Offence Class Code	Recorded 1999	Recorded 2000	Recorded 2001	Percent Variance 99-00	Percent Variance 00-01	Resolved 1999	Resolved 2000	Resolved 2001	Percent Resolved 1999	Percent Resolved 2000	Percent Resolved 2001
PROPERTY DAMAGE	DESTRUCTION OF PROPERTY	5100	38,993	40,298	40,512	3.3	0.5	11,428	12,545	12,552	29.3	31.1	31.0
	ENDANGERING	5200	220	217	231	-1.4	6.5	153	168	179	69.5	77.4	77.5
PROPERTY DAMAGE		Total	39,213	40,515	40,743	3.3	0.6	11,581	12,713	12,731	29.5	31.4	31.2

Crime Type		Offence Class Code	Recorded 1999	Recorded 2000	Recorded 2001	Percent Variance 99-00	Percent Variance 00-01	Resolved 1999	Resolved 2000	Resolved 2001	Percent Resolved 1999	Percent Resolved 2000	Percent Resolved 2001
PROPERTY ABUSES	TRESPASS	6100	11,601	12,778	13,041	10.1	2.1	8,080	9,003	9,218	69.6	70.5	70.7
	POSTAL/RAIL/FIRE SERVICE ABUSES	6500	4,700	4,822	5,102	2.6	5.8	2,391	2,656	2,697	50.9	55.1	52.9
	ARMS ACT OFFENCES	6800	2,812	2,498	2,295	-11.2	-8.1	2,280	2,068	1,878	81.1	82.8	81.8
	ANIMALS	6300	413	477	414	15.5	-13.2	223	268	224	54.0	56.2	54.1
	LITTERING	6200	520	524	502	0.8	-4.2	421	414	361	81.0	79.0	71.9
PROPERTY ABUSES		Total	20,046	21,099	21,354	5.3	1.2	13,395	14,409	14,378	66.8	68.3	67.3

Crime Type		Offence Class Code	Recorded 1999	Recorded 2000	Recorded 2001	Percent Variance 99-00	Percent Variance 00-01	Resolved 1999	Resolved 2000	Resolved 2001	Percent Resolved 1999	Percent Resolved 2000	Percent Resolved 2001
ADMINISTRATIVE	AGAINST JUSTICE	7100	8,761	10,154	11,240	15.9	10.7	7,342	8,558	9,399	83.8	84.3	83.6
	IMMIGRATION	7300	1,119	1,563	854	39.7	-45.4	1,002	1,497	772	89.5	95.8	90.4
	BIRTHS/DEATHS AND MARRIAGES	7200	19	8	11	-57.9	37.5	6	1	5	31.6	12.5	45.5
	RACIAL	7400		5	1		-80.0		4	0		80.0	0.0
	AGAINST NATIONAL INTEREST	7500	22	39	26	77.3	-33.3	1	18	8	4.5	46.2	30.8
	BY - LAWS BREACHES	7600	1,054	870	1,119	-17.5	28.6	936	763	993	88.8	87.7	88.7
ADMINISTRATIVE		Total	10,975	12,639	13,251	15.2	4.8	9,287	10,841	11,177	84.6	85.8	84.3

		Grand Total	438,074	427,230	426,526	-2.5	-0.2	170,299	177,034	179,007	38.9	41.4	42.0
--	--	--------------------	----------------	----------------	----------------	-------------	-------------	----------------	----------------	----------------	-------------	-------------	-------------

Recorded Crime per 10,000 Population, by Category

Years Ended 31 December

		Recorded Crime per 10,000 Population*			
Crime Type		Offence Class Code	1999	2000	2001
VIOLENCE	HOMICIDE	1100	0.3	0.3	0.2
	ROBBERY	1300	4.1	4.6	4.3
	GRIEVOUS ASSAULTS	1400	6.5	7.1	7.5
	SERIOUS ASSAULTS	1500	35.2	36.8	37.6
	MINOR ASSAULTS	1600	34.6	34.6	36.0
	INTIMIDATION/THREATS	1700	21.8	23.4	26.5
	GROUP ASSEMBLIES	1800	0.9	1.0	1.0
	KIDNAPPING AND ABDUCTION	1200	0.4	0.4	0.4
VIOLENCE		Total	103.7	108.2	113.4

Crime Type		Offence Class Code	1999	2000	2001
SEXUAL OFFENCES	SEXUAL AFFRONTS	2200	1.8	2.0	1.6
	IMMORAL BEHAVIOUR	2400		0.0	
	SEXUAL ATTACKS	2600	5.2	5.5	5.5
	ABNORMAL SEX	2700	0.0	0.0	0.1
	IMMORAL BEHAVIOUR	2800	0.6	0.9	0.6
	IMMORAL BEHAVIOUR/MISCELLANEOUS	2900	0.3	0.3	0.2
	INDECENT VIDEOS	2500			
SEXUAL OFFENCES		Total	7.9	8.6	8.0

Crime Type		Offence Class Code	1999	2000	2001
DRUGS AND ANTI SOCIAL OFFENCES	DRUGS (NOT CANNABIS)	3100	4.3	5.4	5.7
	DRUGS(CANNABIS ONLY)	3200	64.5	59.0	58.6
	SALE OF LIQUOR ACT 1989	3900	11.9	3.8	3.4
	DISORDER	3500	53.3	57.2	60.6
	FAMILY OFFENCES	3700	1.1	1.2	1.2
	FAMILY OFFENCES CONTINUED	3800	10.8	11.7	11.7
	GAMING	3400	0.1	0.1	0.2
	VAGRANCY OFFENCES	3600	0.5	0.5	0.5
DRUGS AND ANTI SOCIAL OFFENCES		Total	146.5	138.8	141.8

Crime Type		Offence Class Code	1999	2000	2001
DISHONESTY	BURGLARY	4100	194.7	173.1	155.5
	CAR CONVERSION ETC	4200	113.7	98.4	92.4
	THEFT	4300	336.2	330.3	336.0
	RECEIVING	4400	6.9	7.1	6.3
	FRAUD	4500	51.8	54.0	51.4
DISHONESTY		Total	703.3	662.9	641.7

Crime Type		Offence Class Code	1999	2000	2001
PROPERTY DAMAGE	DESTRUCTION OF PROPERTY	5100	101.9	104.9	104.4
	ENDANGERING	5200	0.6	0.6	0.6
PROPERTY DAMAGE		Total	102.5	105.4	105.0

Crime Type		Offence Class Code	1999	2000	2001
PROPERTY ABUSES	TRESPASS	6100	30.3	33.2	33.6
	POSTAL/RAIL/FIRE SERVICE ABUSES	6500	12.3	12.5	13.1
	ARMS ACT OFFENCES	6800	7.4	6.5	5.9
	ANIMALS	6300	1.1	1.2	1.1
	LITTERING	6200	1.4	1.4	1.3
PROPERTY ABUSES		Total	52.4	54.9	55.0

Crime Type		Offence Class Code	1999	2000	2001
ADMINISTRATIVE	AGAINST JUSTICE	7100	22.9	26.4	29.0
	IMMIGRATION	7300	2.9	4.1	2.2
	BIRTHS/DEATHS AND MARRIAGES	7200	0.0	0.0	0.0
	RACIAL	7400		0.0	0.0
	AGAINST NATIONAL INTEREST	7500	0.1	0.1	0.1
	BY - LAWS BREACHES	7600	2.8	2.3	2.9
ADMINISTRATIVE		Total	28.7	32.9	34.1

Grand Total	1,145.1	1,111.7	1,099.2
--------------------	---------	---------	---------

* Estimated Population as at 31 December - Statistics New Zealand

Proportion of Total Recorded Crime by Offence Group

Years Ended 31 December

	1999	2000	2001
VIOLENCE	9.06 %	9.73 %	10.32 %
SEXUAL OFFENCES	0.69 %	0.78 %	0.73 %
DRUGS AND ANTI SOCIAL OFFENCES	12.79 %	12.49 %	12.90 %
DISHONESTY	61.42 %	59.63 %	58.38 %
PROPERTY DAMAGE	8.95 %	9.48 %	9.55 %
PROPERTY ABUSES	4.58 %	4.94 %	5.01 %
ADMINISTRATIVE	2.51 %	2.96 %	3.11 %
Total	100.00 %	100.00 %	100.00 %

Total Offences By Group
December Year 2001

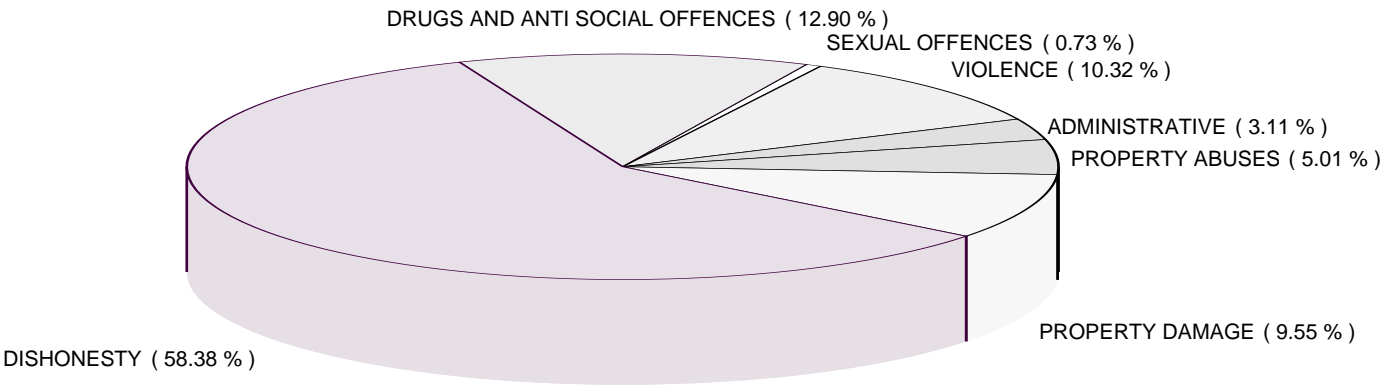

Summary of National Recorded and Resolved Crime by District

Years Ended 31 December

District	Recorded 1999	Recorded 2000	Recorded 2001	Percent Variance 99 - 00	Percent Variance 00 - 01	Resolved 1999	Resolved 2000	Resolved 2001	Percent Resolved 1999	Percent Resolved 2000	Percent Resolved 2001
Northland	16,544	16,551	16,302	0.0	-1.5	8,229	8,724	8,976	49.7	52.7	55.1
North Shore/Waitakere	37,554	38,266	37,583	1.9	-1.8	14,131	17,629	18,340	37.6	46.1	48.8
Auckland	52,532	54,062	57,622	2.9	6.6	17,346	18,324	18,903	33.0	33.9	32.8
Counties/Manukau	45,551	46,060	45,901	1.1	-0.3	16,078	17,528	16,812	35.3	38.1	36.6
Waikato	36,782	33,029	32,188	-10.2	-2.5	14,200	13,610	14,314	38.6	41.2	44.5
Bay Of Plenty	39,597	38,405	40,227	-3.0	4.7	15,414	15,961	16,614	38.9	41.6	41.3
Eastern	24,107	24,627	24,022	2.2	-2.5	9,923	10,552	11,072	41.2	42.8	46.1
Central	41,479	38,210	35,812	-7.9	-6.3	17,528	16,938	16,782	42.3	44.3	46.9
Wellington	43,222	42,729	43,349	-1.1	1.5	17,186	19,519	19,589	39.8	45.7	45.2
Tasman	16,206	16,360	15,907	1.0	-2.8	7,437	7,745	7,429	45.9	47.3	46.7
Canterbury	52,159	49,001	48,909	-6.1	-0.2	18,533	17,839	17,615	35.5	36.4	36.0
Southern	32,341	29,930	28,704	-7.5	-4.1	14,294	12,665	12,561	44.2	42.3	43.8
Total	438,074	427,230	426,526	-2.5	-0.2	170,299	177,034	179,007	38.9	41.4	42.0

Summary of National Recorded and Resolved Violent Offences, by District

Years Ended 31 December

District	Recorded 1999	Recorded 2000	Recorded 2001	Percent Variance 99 - 00	Percent Variance 00 - 01	Resolved 1999	Resolved 2000	Resolved 2001	Percent Resolved 1999	Percent Resolved 2000	Percent Resolved 2001
Northland	1,749	1,836	1,969	5.0	7.2	1,390	1,456	1,578	79.5	79.3	80.1
North Shore/Waitakere	3,818	4,426	4,877	15.9	10.2	2,891	3,623	4,105	75.7	81.9	84.2
Auckland	4,074	4,215	4,905	3.5	16.4	2,748	2,842	3,251	67.5	67.4	66.3
Counties/Manukau	5,423	5,986	6,117	10.4	2.2	4,033	4,278	4,314	74.4	71.5	70.5
Waikato	2,836	2,962	2,847	4.4	-3.9	2,089	2,165	2,108	73.7	73.1	74.0
Bay Of Plenty	2,874	3,076	3,566	7.0	15.9	2,251	2,388	2,755	78.3	77.6	77.3
Eastern	2,300	2,309	2,425	0.4	5.0	1,865	1,825	1,975	81.1	79.0	81.4
Central	3,815	3,598	3,750	-5.7	4.2	3,110	2,945	3,142	81.5	81.9	83.8
Wellington	4,539	4,706	4,941	3.7	5.0	3,525	3,786	4,028	77.7	80.5	81.5
Tasman	1,588	1,601	1,650	0.8	3.1	1,314	1,328	1,370	82.7	82.9	83.0
Canterbury	4,148	4,295	4,206	3.5	-2.1	3,155	3,262	3,272	76.1	75.9	77.8
Southern	2,524	2,563	2,771	1.5	8.1	1,977	1,951	2,080	78.3	76.1	75.1
Total	39,688	41,573	44,024	4.7	5.9	30,348	31,849	33,978	76.5	76.6	77.2

Summary of National Recorded and Resolved Sexual Offences, by District

Years Ended 31 December

District	Recorded 1999	Recorded 2000	Recorded 2001	Percent Variance 99 - 00	Percent Variance 00 - 01	Resolved 1999	Resolved 2000	Resolved 2001	Percent Resolved 1999	Percent Resolved 2000	Percent Resolved 2001
Northland	125	129	105	3.2	-18.6	77	76	56	61.6	58.9	53.3
North Shore/Waitakere	300	291	294	-3.0	1.0	158	169	179	52.7	58.1	60.9
Auckland	279	414	306	48.4	-26.1	140	266	126	50.2	64.3	41.2
Counties/Manukau	331	379	335	14.5	-11.6	135	182	146	40.8	48.0	43.6
Waikato	276	298	313	8.0	5.0	140	137	173	50.7	46.0	55.3
Bay Of Plenty	208	232	271	11.5	16.8	100	117	160	48.1	50.4	59.0
Eastern	118	172	191	45.8	11.0	62	82	115	52.5	47.7	60.2
Central	333	284	245	-14.7	-13.7	190	170	126	57.1	59.9	51.4
Wellington	354	383	334	8.2	-12.8	176	188	166	49.7	49.1	49.7
Tasman	113	100	137	-11.5	37.0	54	66	96	47.8	66.0	70.1
Canterbury	391	386	387	-1.3	0.3	164	187	175	41.9	48.4	45.2
Southern	198	246	191	24.2	-22.4	104	143	103	52.5	58.1	53.9
Total	3,026	3,314	3,109	9.5	-6.2	1,500	1,783	1,621	49.6	53.8	52.1

Summary of National Recorded and Resolved Drugs and Anti-Social Offences, by District

Years Ended 31 December

District	Recorded 1999	Recorded 2000	Recorded 2001	Percent Variance 99 - 00	Percent Variance 00 - 01	Resolved 1999	Resolved 2000	Resolved 2001	Percent Resolved 1999	Percent Resolved 2000	Percent Resolved 2001
Northland	2,989	3,045	3,310	1.9	8.7	2,691	2,777	3,082	90.0	91.2	93.1
North Shore/Waitakere	5,219	5,809	5,763	11.3	-0.8	4,580	5,204	5,383	87.8	89.6	93.4
Auckland	6,691	6,416	7,136	-4.1	11.2	6,315	6,033	6,248	94.4	94.0	87.6
Counties/Manukau	4,303	4,435	4,444	3.1	0.2	3,743	3,707	3,717	87.0	83.6	83.6
Waikato	4,767	4,062	5,042	-14.8	24.1	4,270	3,639	4,028	89.6	89.6	79.9
Bay Of Plenty	6,060	5,375	5,312	-11.3	-1.2	4,893	4,484	4,556	80.7	83.4	85.8
Eastern	3,336	3,227	3,322	-3.3	2.9	2,880	2,890	3,001	86.3	89.6	90.3
Central	5,045	4,725	4,639	-6.3	-1.8	4,637	4,435	4,375	91.9	93.9	94.3
Wellington	5,095	5,183	4,971	1.7	-4.1	4,569	4,756	4,499	89.7	91.8	90.5
Tasman	2,896	2,637	2,522	-8.9	-4.4	2,449	2,305	2,070	84.6	87.4	82.1
Canterbury	4,474	4,336	4,460	-3.1	2.9	4,048	3,915	4,022	90.5	90.3	90.2
Southern	5,176	4,090	4,122	-21.0	0.8	4,700	3,633	3,618	90.8	88.8	87.8
Total	56,051	53,340	55,043	-4.8	3.2	49,775	47,778	48,599	88.8	89.6	88.3

Summary of National Recorded and Resolved Dishonesty Offences, by District

Years Ended 31 December

District	Recorded 1999	Recorded 2000	Recorded 2001	Percent Variance 99 - 00	Percent Variance 00 - 01	Resolved 1999	Resolved 2000	Resolved 2001	Percent Resolved 1999	Percent Resolved 2000	Percent Resolved 2001
Northland	8,988	8,426	7,897	-6.3	-6.3	2,401	2,424	2,445	26.7	28.8	31.0
North Shore/Waitakere	23,408	22,114	20,819	-5.5	-5.9	4,150	5,262	5,050	17.7	23.8	24.3
Auckland	36,272	37,468	39,386	3.3	5.1	5,195	6,141	6,030	14.3	16.4	15.3
Counties/Manukau	28,983	27,584	28,165	-4.8	2.1	4,620	4,968	5,002	15.9	18.0	17.8
Waikato	23,200	19,867	18,336	-14.4	-7.7	4,845	4,705	4,885	20.9	23.7	26.6
Bay Of Plenty	24,420	23,215	23,455	-4.9	1.0	5,105	5,559	5,202	20.9	23.9	22.2
Eastern	14,514	14,438	13,389	-0.5	-7.3	3,182	3,469	3,454	21.9	24.0	25.8
Central	24,219	22,025	20,318	-9.1	-7.8	5,568	5,605	5,724	23.0	25.4	28.2
Wellington	25,818	24,333	23,923	-5.8	-1.7	5,096	6,388	6,011	19.7	26.3	25.1
Tasman	8,227	8,447	7,844	2.7	-7.1	2,188	2,413	2,181	26.6	28.6	27.8
Canterbury	33,158	30,567	30,637	-7.8	0.2	7,156	6,564	6,391	21.6	21.5	20.9
Southern	17,868	16,266	14,833	-9.0	-8.8	4,907	4,163	4,148	27.5	25.6	28.0
Total	269,075	254,750	249,002	-5.3	-2.3	54,413	57,661	56,523	20.2	22.6	22.7

Summary of National Recorded and Resolved Property Damage Offences, by District

Years Ended 31 December

District	Recorded 1999	Recorded 2000	Recorded 2001	Percent Variance 99 - 00	Percent Variance 00 - 01	Resolved 1999	Resolved 2000	Resolved 2001	Percent Resolved 1999	Percent Resolved 2000	Percent Resolved 2001
Northland	1,239	1,260	1,339	1.7	6.3	475	557	549	38.3	44.2	41.0
North Shore/Waitakere	2,722	2,980	3,024	9.5	1.5	966	1,385	1,410	35.5	46.5	46.6
Auckland	2,412	2,630	2,760	9.0	4.9	866	929	1,003	35.9	35.3	36.3
Counties/Manukau	3,222	3,598	3,337	11.7	-7.3	1,100	1,293	1,193	34.1	35.9	35.8
Waikato	3,092	3,061	2,827	-1.0	-7.6	892	847	847	28.8	27.7	30.0
Bay Of Plenty	3,337	3,390	3,568	1.6	5.3	980	919	918	29.4	27.1	25.7
Eastern	1,986	2,359	2,433	18.8	3.1	614	694	803	30.9	29.4	33.0
Central	4,513	4,409	4,093	-2.3	-7.2	1,243	1,335	1,265	27.5	30.3	30.9
Wellington	3,546	4,037	4,383	13.8	8.6	1,201	1,480	1,521	33.9	36.7	34.7
Tasman	2,093	2,143	2,244	2.4	4.7	530	610	613	25.3	28.5	27.3
Canterbury	6,786	6,273	6,198	-7.6	-1.2	1,681	1,535	1,503	24.8	24.5	24.2
Southern	4,265	4,375	4,537	2.6	3.7	1,033	1,129	1,106	24.2	25.8	24.4
Total	39,213	40,515	40,743	3.3	0.6	11,581	12,713	12,731	29.5	31.4	31.2

Summary of National Recorded and Resolved Property Abuse Offences, by District

Years Ended 31 December

District	Recorded 1999	Recorded 2000	Recorded 2001	Percent Variance 99 - 00	Percent Variance 00 - 01	Resolved 1999	Resolved 2000	Resolved 2001	Percent Resolved 1999	Percent Resolved 2000	Percent Resolved 2001
Northland	797	1,118	1,091	40.3	-2.4	579	761	731	72.6	68.1	67.0
North Shore/Waitakere	1,826	2,154	2,244	18.0	4.2	1,182	1,540	1,715	64.7	71.5	76.4
Auckland	1,853	2,040	2,248	10.1	10.2	1,282	1,413	1,474	69.2	69.3	65.6
Counties/Manukau	2,088	2,280	2,350	9.2	3.1	1,392	1,450	1,464	66.7	63.6	62.3
Waikato	1,452	1,531	1,437	5.4	-6.1	900	1,021	974	62.0	66.7	67.8
Bay Of Plenty	1,592	1,661	1,708	4.3	2.8	1,081	1,193	1,117	67.9	71.8	65.4
Eastern	1,135	1,258	1,261	10.8	0.2	789	923	907	69.5	73.4	71.9
Central	2,156	1,840	1,790	-14.7	-2.7	1,555	1,373	1,324	72.1	74.6	74.0
Wellington	2,197	2,167	2,313	-1.4	6.7	1,357	1,315	1,377	61.8	60.7	59.5
Tasman	945	983	998	4.0	1.5	629	677	671	66.6	68.9	67.2
Canterbury	2,248	2,184	2,218	-2.8	1.6	1,531	1,532	1,583	68.1	70.1	71.4
Southern	1,757	1,883	1,696	7.2	-9.9	1,118	1,211	1,041	63.6	64.3	61.4
Total	20,046	21,099	21,354	5.3	1.2	13,395	14,409	14,378	66.8	68.3	67.3

Summary of National Recorded and Resolved Administrative Offences, by District

Years Ended 31 December

District	Recorded 1999	Recorded 2000	Recorded 2001	Percent Variance 99 - 00	Percent Variance 00 - 01	Resolved 1999	Resolved 2000	Resolved 2001	Percent Resolved 1999	Percent Resolved 2000	Percent Resolved 2001
Northland	657	737	591	12.2	-19.8	616	673	535	93.8	91.3	90.5
North Shore/Waitakere	261	492	562	88.5	14.2	204	446	498	78.2	90.7	88.6
Auckland	951	879	881	-7.6	0.2	800	700	771	84.1	79.6	87.5
Counties/Manukau	1,201	1,798	1,153	49.7	-35.9	1,055	1,650	976	87.8	91.8	84.6
Waikato	1,159	1,248	1,386	7.7	11.1	1,064	1,096	1,299	91.8	87.8	93.7
Bay Of Plenty	1,106	1,456	2,347	31.6	61.2	1,004	1,301	1,906	90.8	89.4	81.2
Eastern	718	864	1,001	20.3	15.9	531	669	817	74.0	77.4	81.6
Central	1,398	1,329	977	-4.9	-26.5	1,225	1,075	826	87.6	80.9	84.5
Wellington	1,673	1,920	2,484	14.8	29.4	1,262	1,606	1,987	75.4	83.6	80.0
Tasman	344	449	512	30.5	14.0	273	346	428	79.4	77.1	83.6
Canterbury	954	960	803	0.6	-16.4	798	844	669	83.6	87.9	83.3
Southern	553	507	554	-8.3	9.3	455	435	465	82.3	85.8	83.9
Total	10,975	12,639	13,251	15.2	4.8	9,287	10,841	11,177	84.6	85.8	84.3

Recorded and Resolved Offences per 10,000 Population

Years Ended 31 December

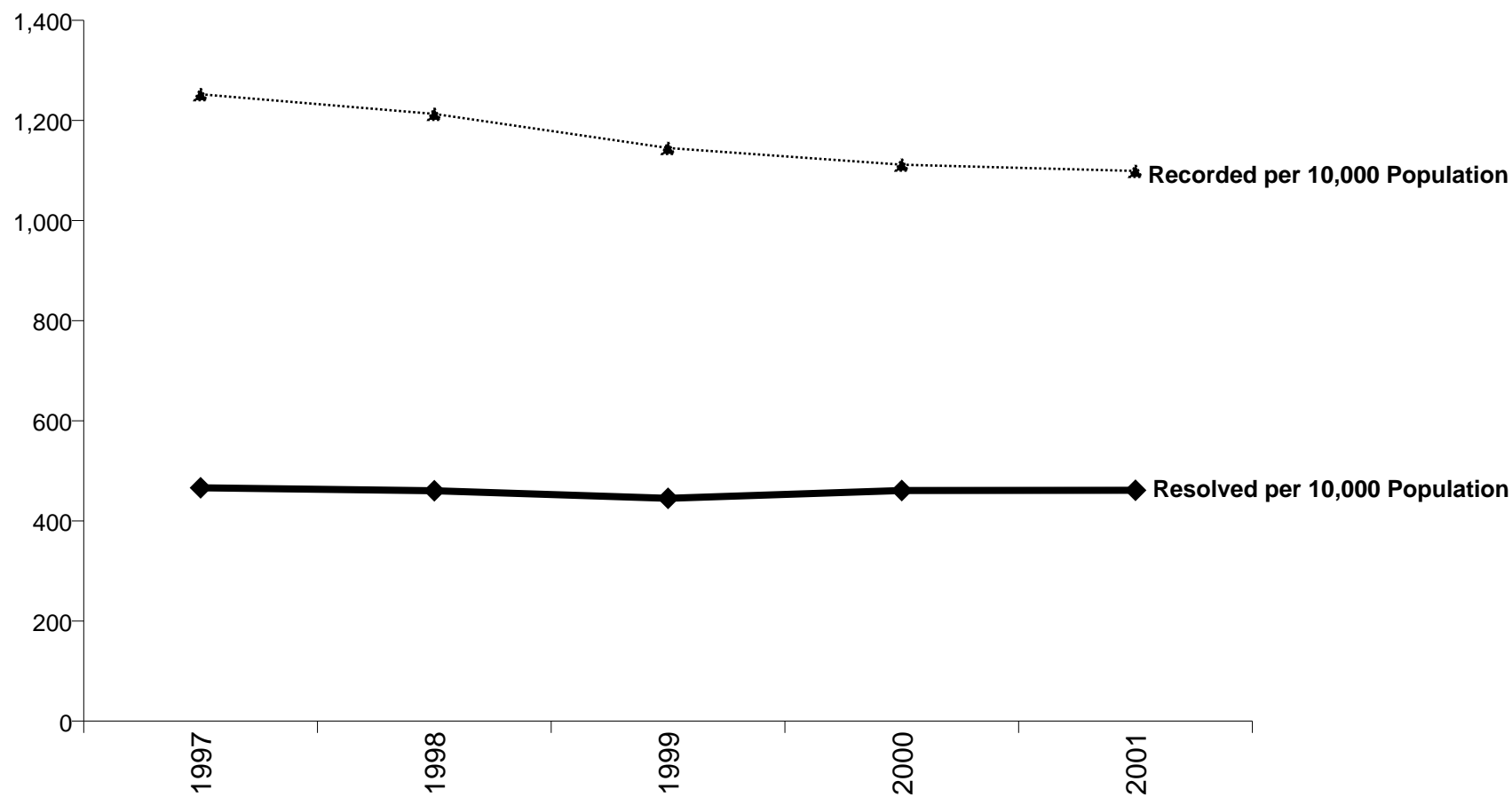

Total Recorded Offences

Years Ended 31 December

Occurrence Calendar Year	Recorded	Resolved	Percent Resolved Offences	Percent Variation in Recorded Offences	Percent Variation in Resolved Offences	Recorded Offences per 10,000 Population	Resolved Offences per 10,000 Population
2001	426,526	179,007	42.0	0.2	-1.1	1,099.2	461.3
2000	427,230	177,034	41.4	2.5	-4.0	1,111.7	460.6
1999	438,074	170,299	38.9	5.1	2.8	1,145.1	445.1
1998	461,677	175,176	37.9	2.5	0.6	1,213.2	460.3
1997	473,547	176,299	37.2			1,252.3	466.2

Recorded & Resolved Violence Offences per 10,000 Population

Years Ended 31 December

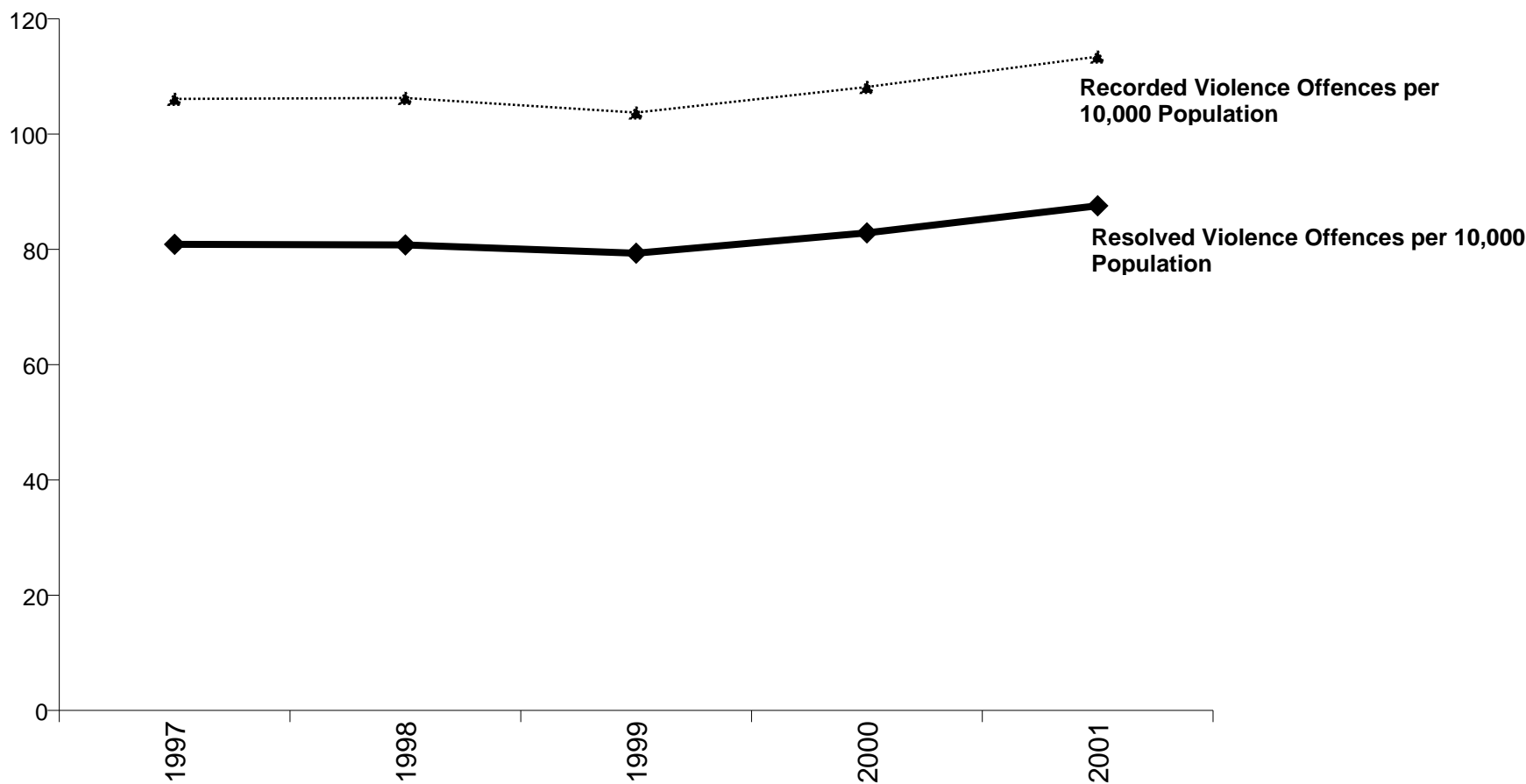

Recorded & Resolved Violence Offences per 10,000 Population

Years Ended 31 December

Occurrence Calendar Year	Recorded	Resolved	Percent Resolved Offences	Percent Variation in Recorded Offences	Percent Variation in Resolved Offences	Recorded Offences per 10,000 Population	Resolved Offences per 10,000 Population
2001	44,024	33,978	77.2	5.9	6.7	113.4	87.6
2000	41,573	31,849	76.6	4.7	4.9	108.2	82.9
1999	39,688	30,348	76.5	-1.9	-1.3	103.7	79.3
1998	40,441	30,739	76.0	0.8	0.5	106.3	80.8
1997	40,121	30,578	76.2			106.1	80.9

Recorded & Resolved Sexual Offences per 10,000 Population
Years Ended 31 December

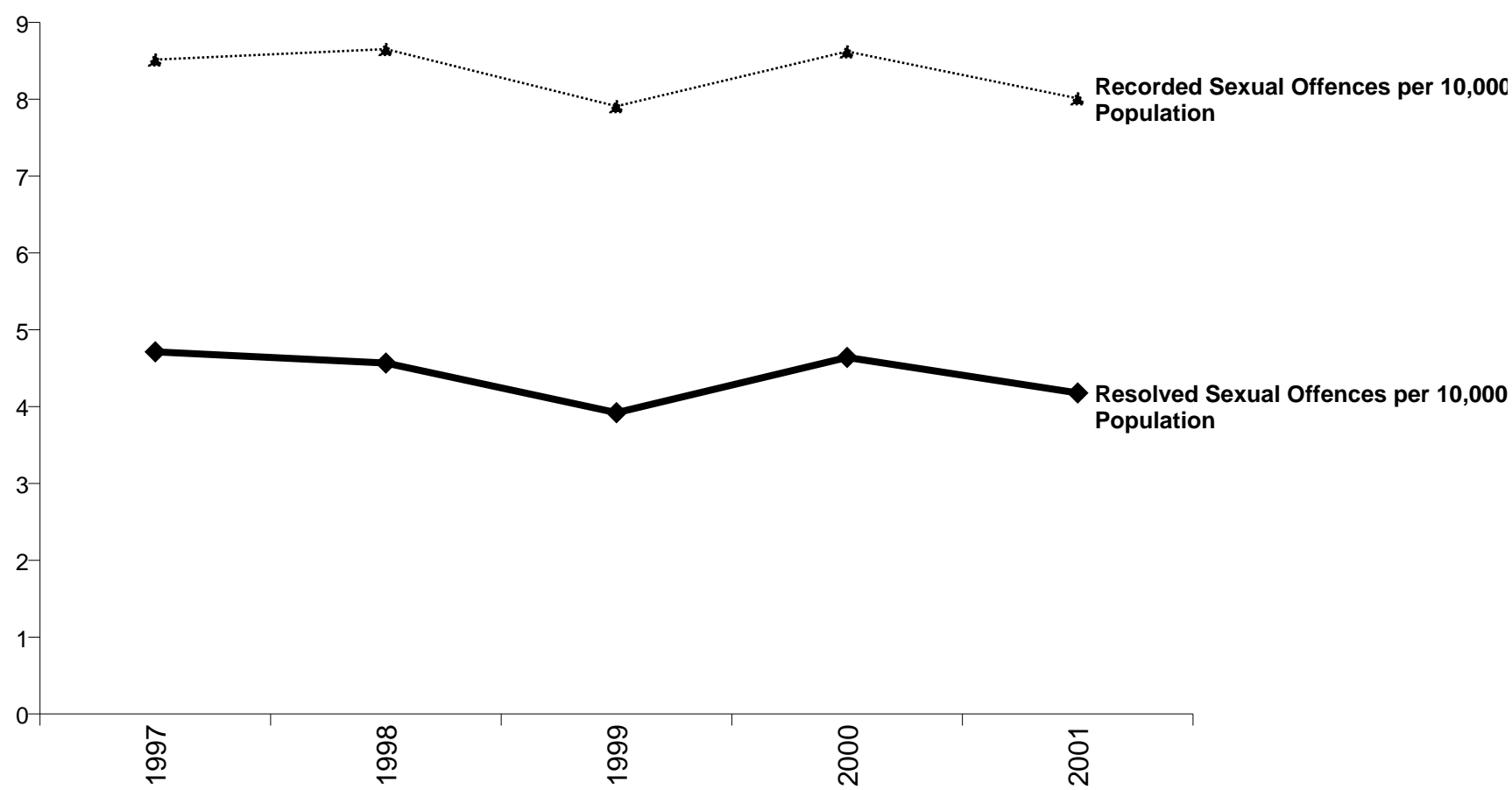

Recorded & Resolved Sexual Offences per 10,000 Population
Years Ended 31 December

Occurrence Calendar Year	Recorded	Resolved	Percent Resolved Offences	Percent Variation in Recorded Offences	Percent Variation in Resolved Offences	Recorded Offences per 10,000 Population	Resolved Offences per 10,000 Population
2001	3,109	1,621	52.1	-6.2	-9.1	8.0	4.2
2000	3,314	1,783	53.8	9.5	18.9	8.6	4.6
1999	3,026	1,500	49.6	-8.1	-13.7	7.9	3.9
1998	3,293	1,738	52.8	2.3	-2.5	8.7	4.6
1997	3,220	1,782	55.3			8.5	4.7

Recorded & Resolved Dishonesty per 10,000 Population

Years Ended 31 December

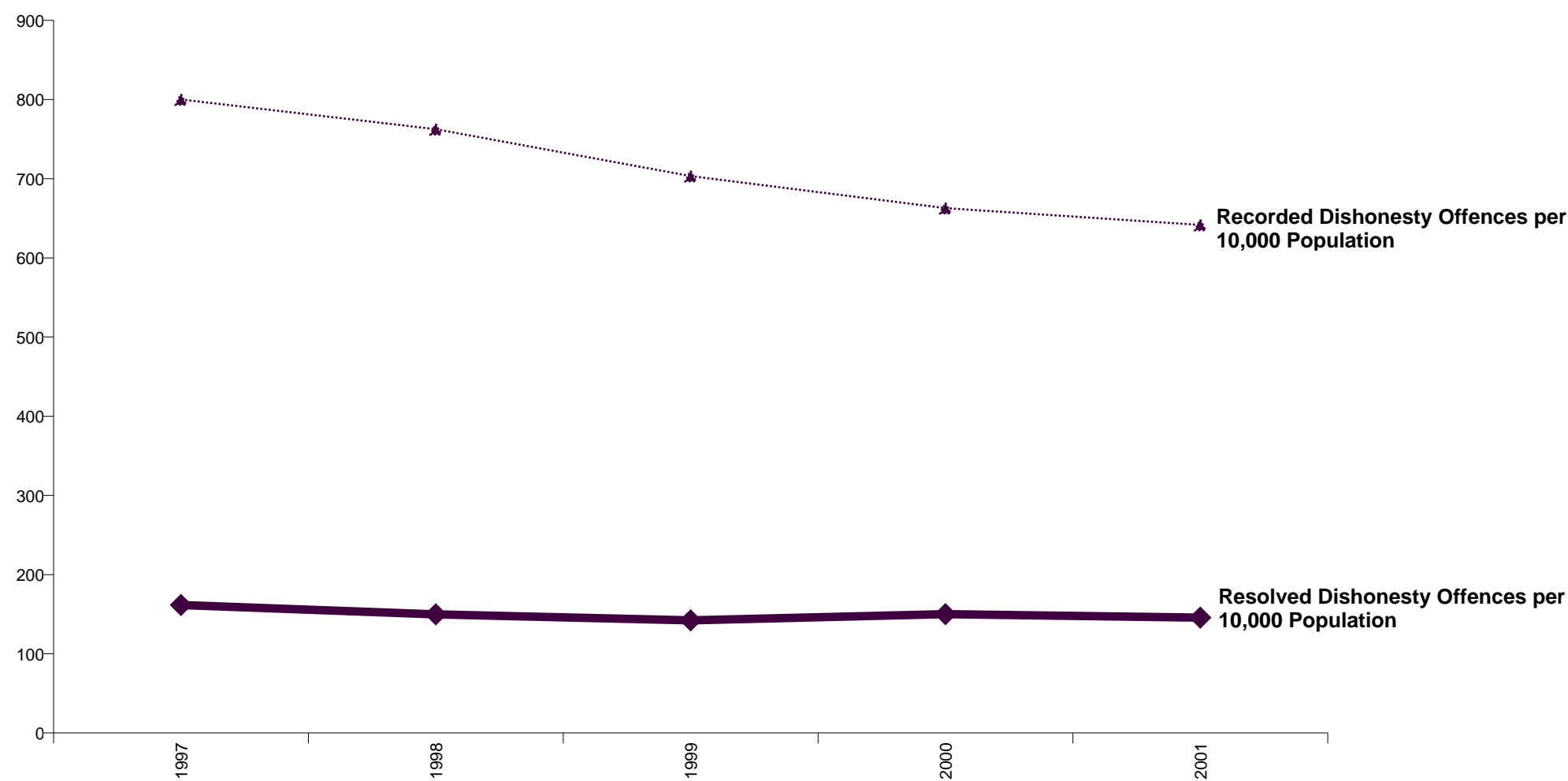

Recorded & Resolved Dishonesty Offences per 10,000 Population

Years Ended 31 December

Occurrence Calendar Year	Recorded	Resolved	Percent Resolved Offences	Percent Variation in Recorded Offences	Percent Variation in Resolved Offences	Recorded Offences per 10,000 Population	Resolved Offences per 10,000 Population
2001	249,002	56,523	22.7	-2.3	-2.0	641.7	145.7
2000	254,750	57,661	22.6	-5.3	6.0	662.9	150.0
1999	269,075	54,413	20.2	-7.3	-4.5	703.3	142.2
1998	290,194	56,984	19.6	-4.1	-6.8	762.5	149.7
1997	302,531	61,118	20.2			800.1	161.6

Recorded & Resolved Taking/Conversion Motor Vehicles Offences per 10,000 Population

Years Ended 31 December

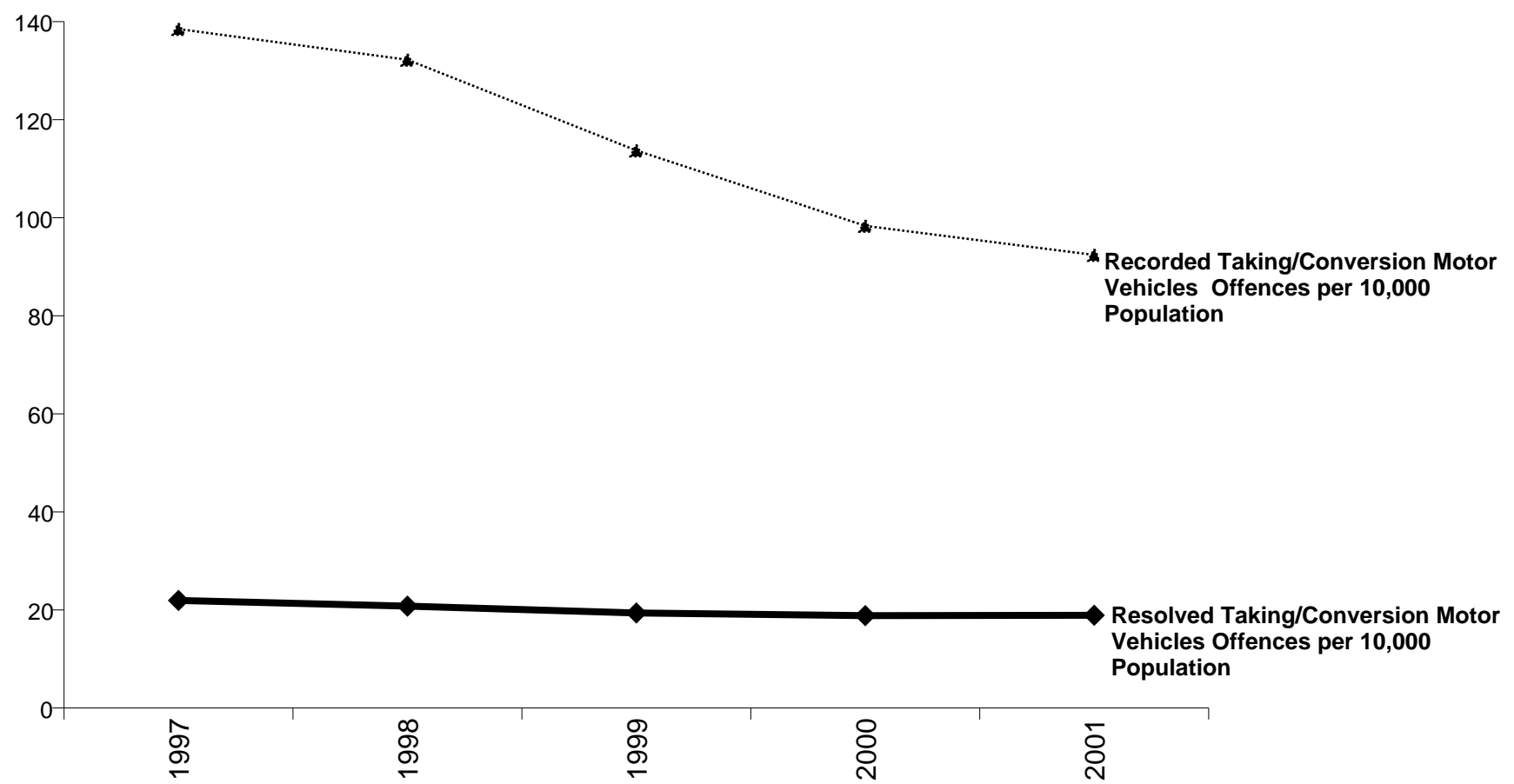

Recorded & Resolved Taking/Conversion Motor Vehicles Offences per 10,000 Population

Years Ended 31 December

Occurrence Calendar Year	Recorded	Resolved	Percent Resolved Offences	Percent Variation in Recorded Offences	Percent Variation in Resolved Offences	Recorded Offences per 10,000 Population	Resolved Offences per 10,000 Population
2001	20,201	3,801	18.8	-8.1	2.6	52.1	9.8
2000	21,992	3,706	16.9	-14.4	1.0	57.2	9.6
1999	25,680	3,669	14.3	-16.6	-3.2	67.1	9.6
1998	30,803	3,789	12.3	-4.0	-7.1	80.9	10.0
1997	32,082	4,078	12.7			84.8	10.8

Note: Comprises Offence Code Group 4210 only

Recorded & Resolved Burglary Offences per 10,000 Population
Years Ended 31 December

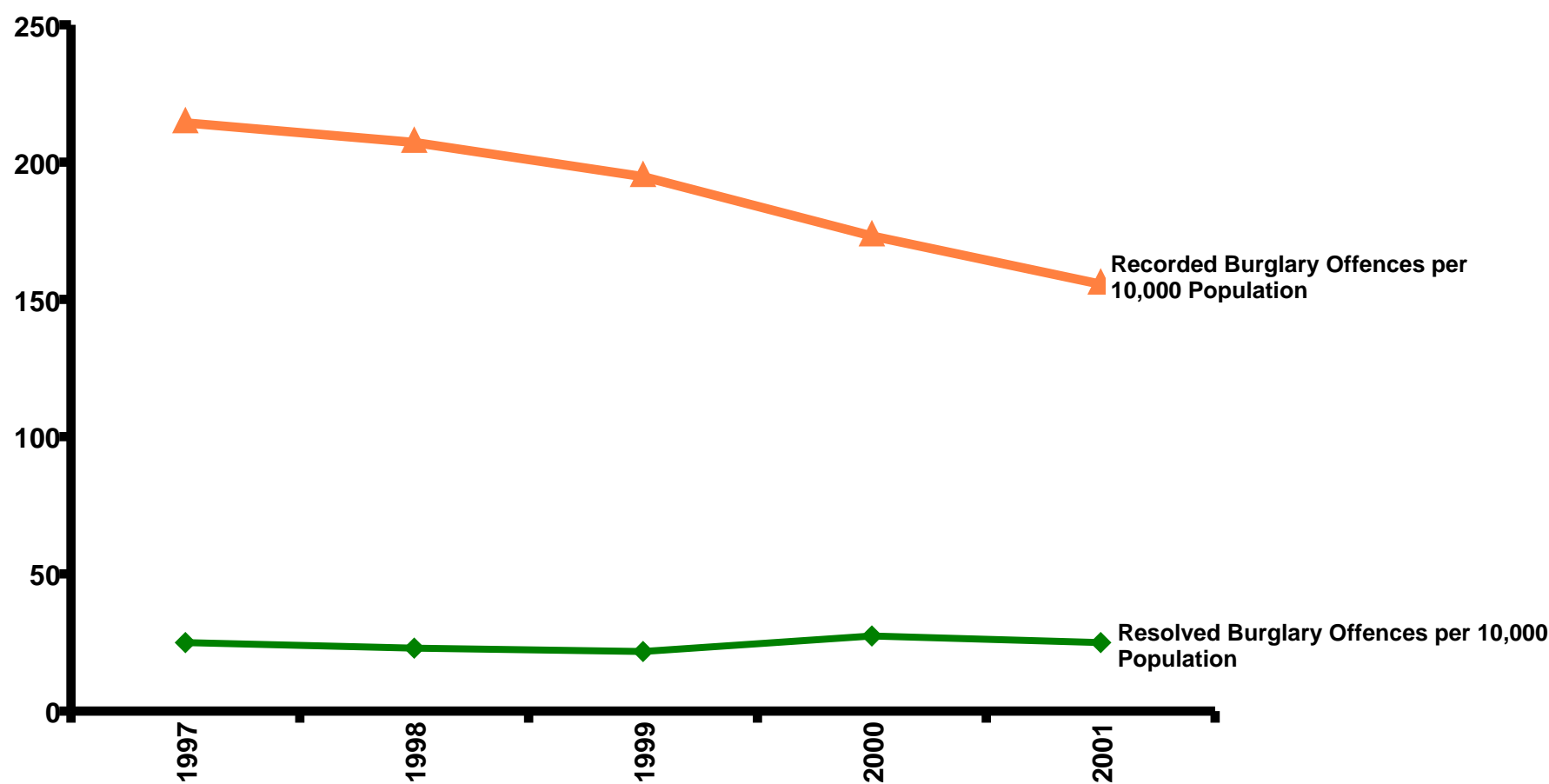

Recorded & Resolved Burglary Offences per 10,000 Population
Years Ended 31 December

Occurrence Calendar Year	Recorded	Resolved	Percent Resolved Offences	Percent Variation in Recorded Offences	Percent Variation in Resolved Offences	Recorded Offences per 10,000 Population	Resolved Offences per 10,000 Population
2001	60,345	9,684	16.0	-9.3	-8.0	155.5	25.0
2000	66,520	10,521	15.8	-10.7	26.7	173.1	27.4
1999	74,490	8,303	11.1	-5.5	-5.0	194.7	21.7
1998	78,832	8,741	11.1	-2.7	-7.4	207.1	23.0
1997	81,027	9,441	11.7			214.3	25.0

Recorded & Resolved Burglary Dwelling Offences per 10,000 Population
Years Ended 31 December

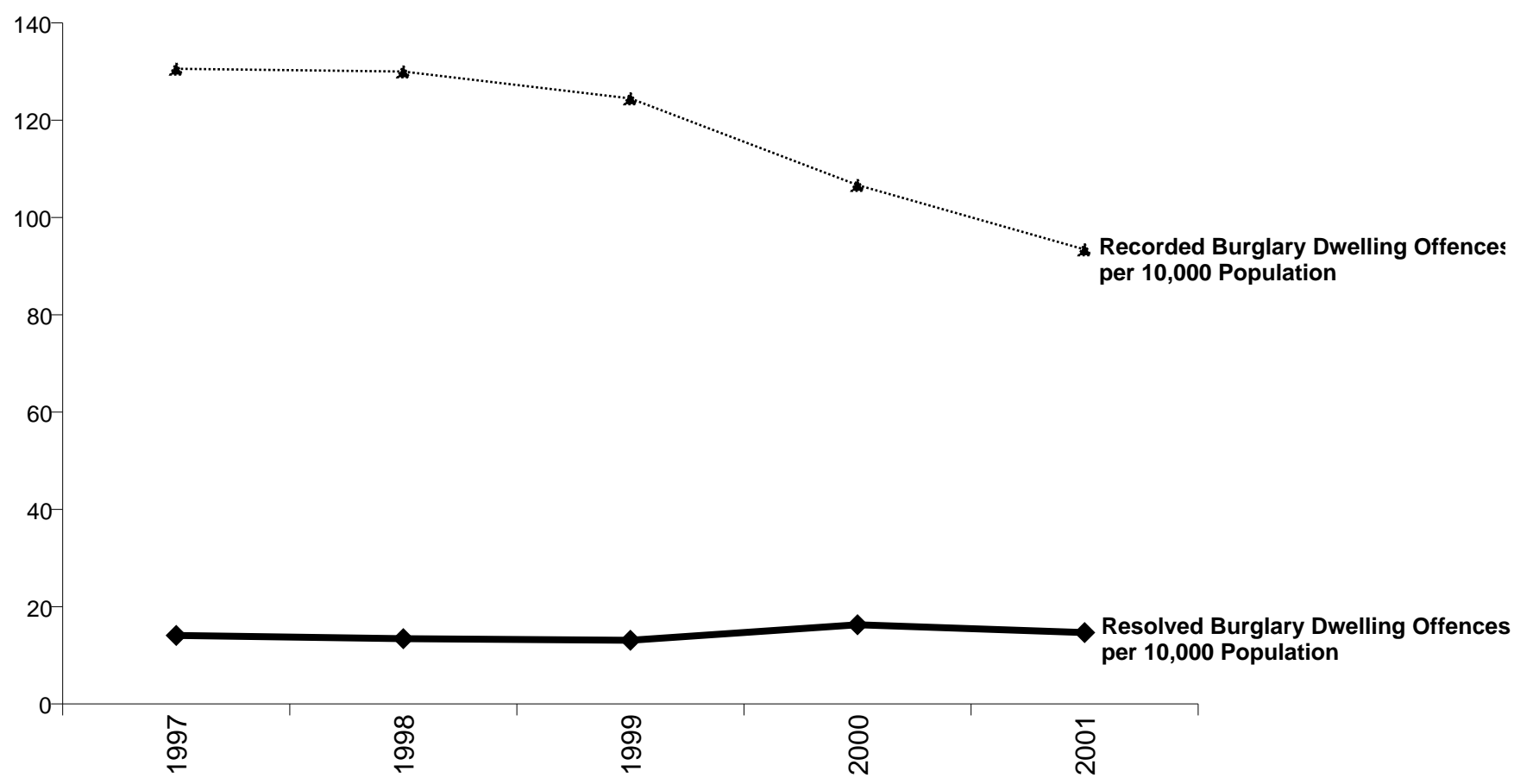

Recorded & Resolved Burglary Dwelling Offences per 10,000 Population
Years Ended 31 December

Occurrence Calendar Year	Recorded	Resolved	Percent Resolved Offences	Percent Variation in Recorded Offences	Percent Variation in Resolved Offences	Recorded Offences per 10,000 Population	Resolved Offences per 10,000 Population
2001	36,255	5,695	15.7	-11.6	-9.0	93.4	14.7
2000	40,999	6,258	15.3	-13.9	25.0	106.7	16.3
1999	47,621	5,008	10.5	-3.8	-2.0	124.5	13.1
1998	49,481	5,109	10.3	0.2	-4.1	130.0	13.4
1997	49,376	5,325	10.8			130.6	14.1

Recorded & Resolved Burglary Non-Dwelling Offences per 10,000 Population
Years Ended 31 December

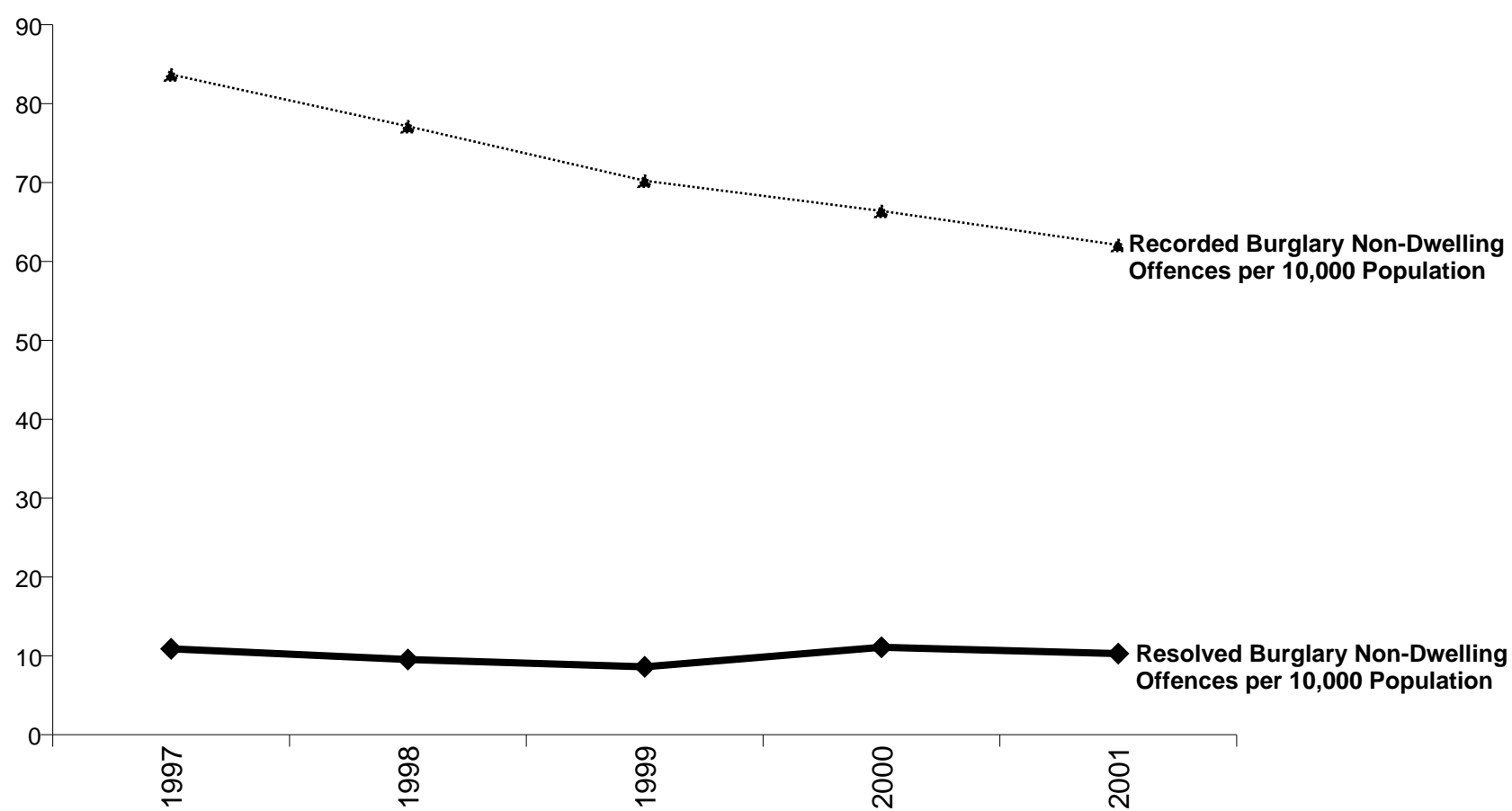

Recorded & Resolved Burglary Non-Dwelling Offences per 10,000 Population
Years Ended 31 December

Occurrence Calendar Year	Recorded	Resolved	Percent Resolved Offences	Percent Variation in Recorded Offences	Percent Variation in Resolved Offences	Recorded Offences per 10,000 Population	Resolved Offences per 10,000 Population
2001	24,090	3,989	16.6	-5.6	-6.4	62.1	10.3
2000	25,521	4,263	16.7	-5.0	29.4	66.4	11.1
1999	26,869	3,295	12.3	-8.5	-9.3	70.2	8.6
1998	29,351	3,632	12.4	-7.3	-11.8	77.1	9.5
1997	31,651	4,116	13.0			83.7	10.9

**TRAFFIC OFFENCES AND INFRINGEMENTS RECORDED BY
CATEGORY, FOR 1 JULY 2001 TO 31 DECEMBER 2001**

DRINK/DRIVE OFFENCES	13,455
DANGEROUS/RECKLESS DRIVING OFFENCES	2,203
UNSAFE USE OF VEHICLE INFRINGEMENTS	10,288
CARELESS/INCONSIDERATE DRIVING OR OVERTAKING OFFENCES	5,991
SPEEDING (UNDER 100KM/H)	55,380
SPEEDING (OVER 100KM/H)	62,816
SPEEDING- TRAILER, TOWING, HMOV	5,043
FAILURE TO STOP/GIVE WAY	16,834
FAILURE TO OBEY OFFICER/ FULFILL DUTIES	9,399
VEHICLE LICENCE	10,423
DRIVING WHILE DISQUALIFIED	4,267
DRIVER LICENCE & VEHICLE REGISTRATION	116,950
CERTIFICATE OF FITNESS	50,617
DRIVER HOURS/LOG BOOK	1,787
SEAT BELT	20,147
SAFETY HELMET	198
PASSENGER/RECOVERY/RENTAL SERVICE VEHICLE	745
VEHICLE CONDITION	8,560
VEHICLE NOISE/LOADING	2,739
BICYCLE	1,189
CYCLE HELMET	2,712
PEDESTRIAN & OTHER	180
STOCK & VEHICLE BYLAW OFFENCES	81
LOCAL BODY BYLAW OFFENCES	330
OTHER TRANSPORT OFFENCES	4,305
SPEEDING J SERIES	224,126
TOTAL	630,765

Traffic offences & infringements for year 1/1/00 to 31/12/00 & 1/1/2001 to 31/12/2001

	2000	2001
DRINK/DRIVE OFFENCES	28,497	28,772
DANGEROUS/RECKLESS DRIVING OFFENCES	4,454	4,641
UNSAFE USE OF VEHICLE INFRINGEMENTS	16,482	19,069
CARELESS/INCONSIDERATE DRIVING OR OVERTAKING OFFENCES	19,476	19,529
SPEEDING (UNDER 100KM/H)	77,204	103,851
SPEEDING (OVER 100KM/H)	56,889	114,099
SPEEDING- TRAILER, TOWING, HMV	3,328	8,870
FAILURE TO STOP/GIVE WAY	26,256	31,485
FAILURE TO OBEY OFFICER/ FULFILL DUTIES	21,309	22,388
VEHICLE LICENCE	16,274	18,309
DRIVING WHILE DISQUALIFIED	9,036	8,889
DRIVER LICENCE & VEHICLE REGISTRATION	163,259	209,894
CERTIFICATE OF FITNESS	78,965	89,174
DRIVER HOURS/LOG BOOK	3,725	3,382
SEAT BELT	28,694	36,693
SAFETY HELMET	428	416
PASSENGER/RECOVERY/RENTAL SERVICE VEHICLE	1,738	1,432
VEHICLE CONDITION	6,961	13,241
VEHICLE NOISE/LOADING	4,342	5,323
BICYCLE	1,995	2,157
CYCLE HELMET	5,675	5,378
PEDESTRIAN & OTHER	387	379
STOCK & VEHICLE BYLAW OFFENCES	201	258
LOCAL BODY BYLAW OFFENCES	517	256
OTHER TRANSPORT OFFENCES	46	42
SPEEDING J SERIES	490,695	485,682
TOTAL	1,066,833	1,233,609

Statistics New Zealand

Estimated Population as at 31 December

Population 2001	3,880,500
Population 2000	3,843,200
Population 1999	3,825,800
Population 1998	3,805,600
Population 1997	3,781,300
Population 1996	3,743,400
Population 1995	3,688,700
Population 1994	3,630,400
Population 1993	3,579,900
Population 1992	3,534,400
Population 1991	3,498,100
Population 1990	3,410,400
Population 1989	3,330,200
Population 1988	3,317,000

Note: Population counting method changed from de facto population to resident population from 1990